

BOOKR

USER GUIDE

NEXT

Mobile Application and Teacher's Dashboard User Guide

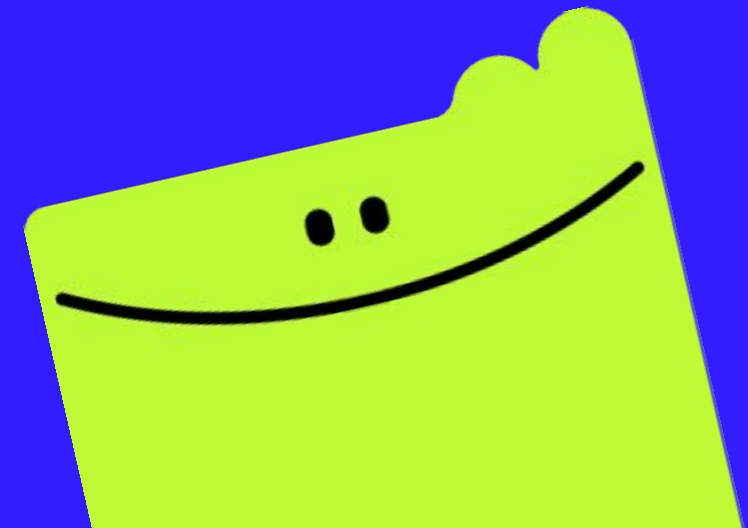

Contents

Navigate easily in the User Guide by clicking on the chapter titles.

BOOKR

NEXT

Downloading BOOKR Next app

Student version

Sign in as a Student

Main Page

- Menus on the Main Page
- Shelves

Content Types

- Opening a Book
 - Reading a Book
 - Follow-up Activities
 - Audiobook Mode
- News
- Interactive Situation Stories

Recommendations, XPs, Badges

Reading Lists

My Books

Search Bar

- Books
- Flashcards
- Search and Filter

My Profile

- Test Center
 - BOOKR Test
 - Lexile Test
 - Reading Comprehension Test
- Child Dashboard
- Notifications
- Settings
- Help

Contents

Navigate easily in the User Guide by clicking on the chapter titles.

BOOKR

NEXT

Parent and Teacher version

Sign in

Select or Add Profile

Registration Process

- Choose a Role
- Add a Child
- Sign In

My Profile

My Family

Subscription

Notifications

Settings

Help

Logout

Library view

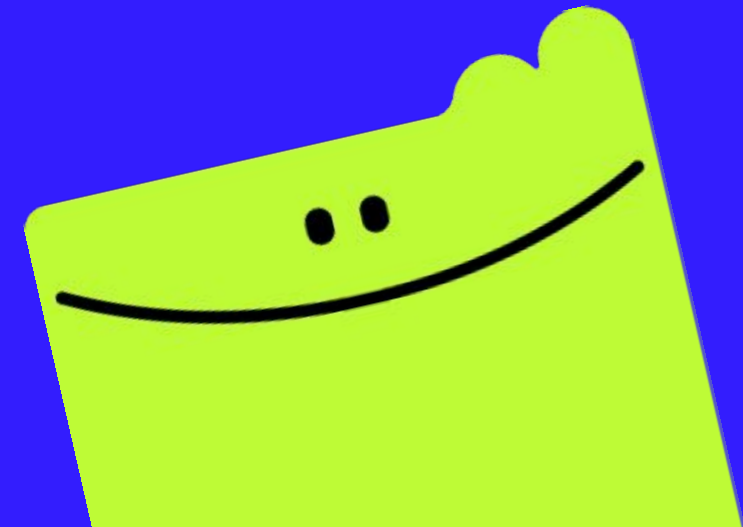

Contents

Navigate easily in the User Guide by clicking on the chapter titles.

BOOKR

NEXT

Teacher's Dashboard

Login the Teacher's Dashboard

My Profile

Students

- Multiple Student Import
- Individual Student Import
- Student Profile
 - Book Assignment
- Student Code
- Level Hiding
- Classes Involved
- Add/Remove License

Teachers

- Multiple Teacher Import
- Individual Teacher Import

Class Management

Licenses

- License statuses

Weekly Reading Report

Book Reading Report

Statistics

- Reading Statistics - School Overview
- Student Rankings - School Overview
- Book Statistics - School Overview
- Individual Student Statistics

Assignments

Contents

Navigate easily in the User Guide by clicking on the chapter titles.

BOOKR

NEXT

Reading Lists

Books

- Vocabulary Test
- Reading Comprehension Test
- Book Assignment

Flashcards

Contact

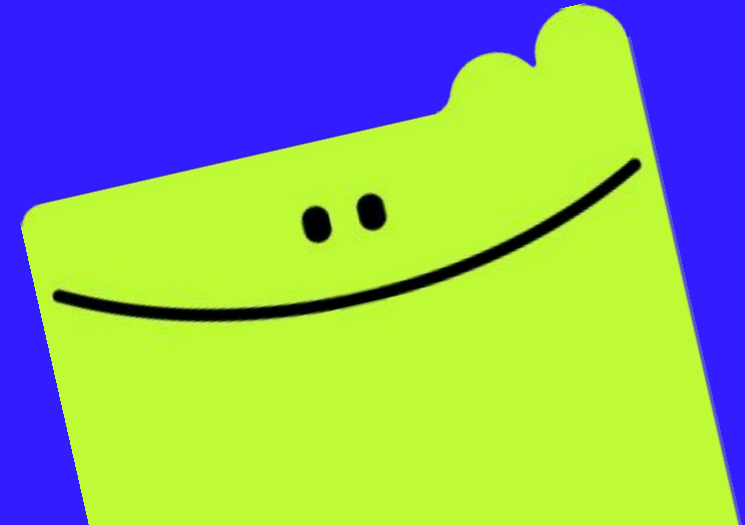

Downloading the BOOKR Next app

BOOKR
NEXT

The Library app is free to download to smart devices and computers from these stores:

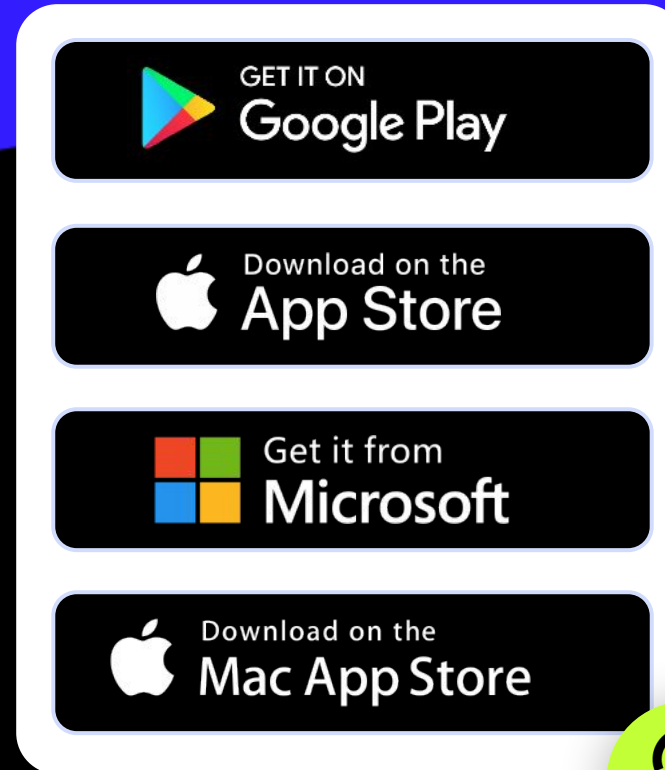

BOOKR

NEXT

The BOOKR NEXT

Library Application |

Student version

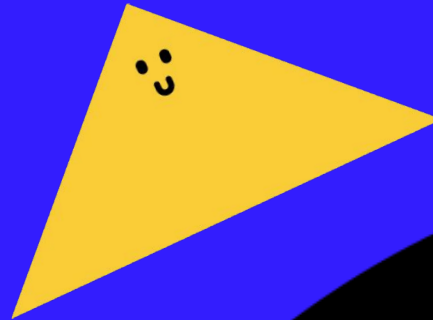

1

Parents and Teachers can log in with the email address and password they used during registration.

For more information, go to the [Teacher and Parent View slide](#).

2

If you forgot your password, tap here, add your email address and set up a new password.

3

Students can log in with their individual 10-digit student code.

4

If your student's school belongs to an LMS, tap on here to choose from the many partner sign-in options. If you forgot your login credits, reach out to your school.

5

If you don't have an account and prefer not to register, you can enjoy our free content by clicking here.

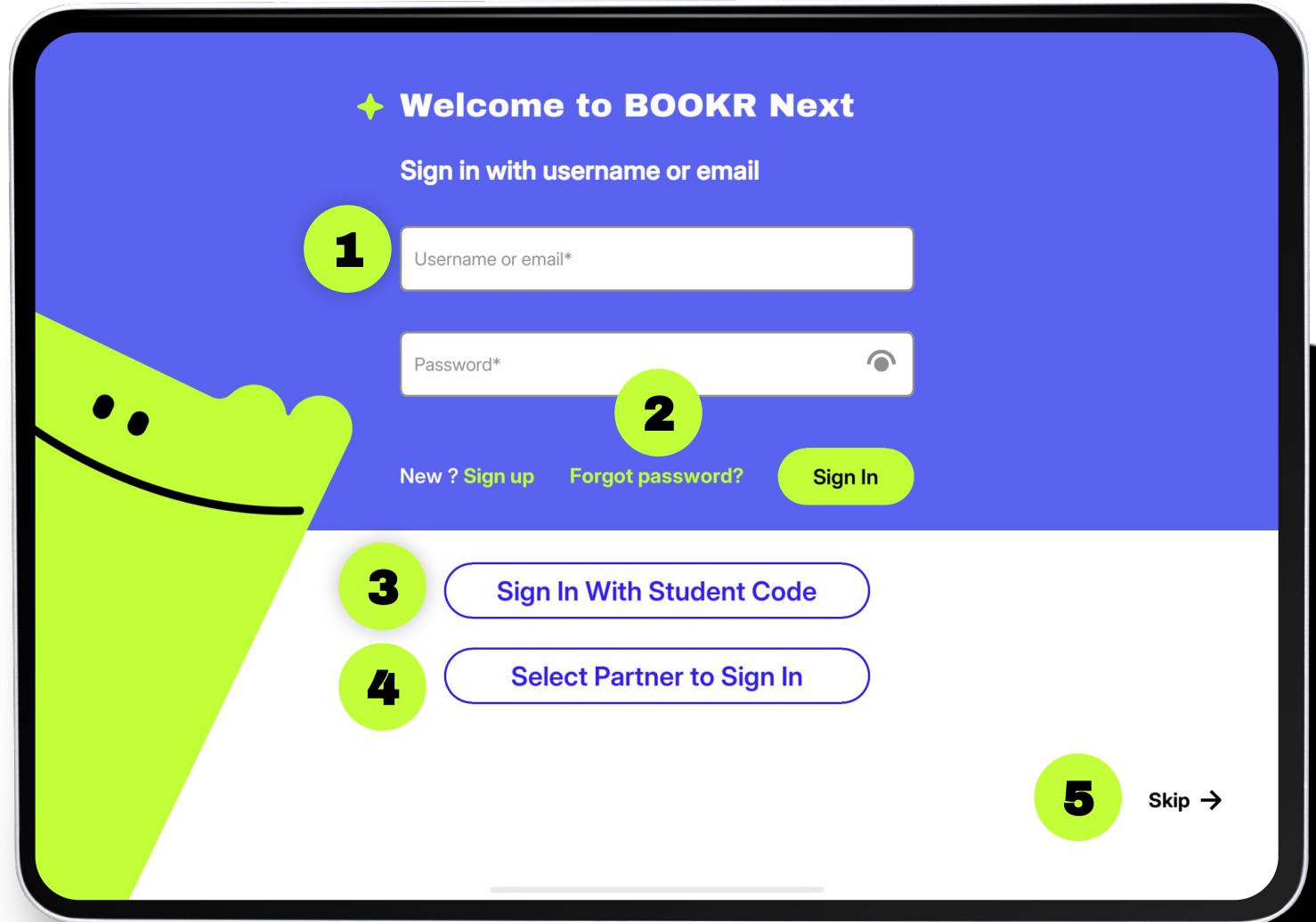

★ **Welcome to BOOKR Next**

Sign in with username or email

1 Username or email*

2 Password*

New ? [Sign up](#) [Forgot password?](#) [Sign In](#)

3 [Sign In With Student Code](#)

4 [Select Partner to Sign In](#)

5 Skip →

★ Sign in with a Student Code

BOOKR

NEXT

1

Copy or type your 10-digit student code to log in to your student account.

Students receive their unique codes from their teachers.

The codes are automatically generated in the Teacher's Dashboard. More information about it on [slide 83](#) and [slide 88](#).

i

Children can simultaneously be logged into multiple devices with the same student code. However, can only read on one device at the same time.

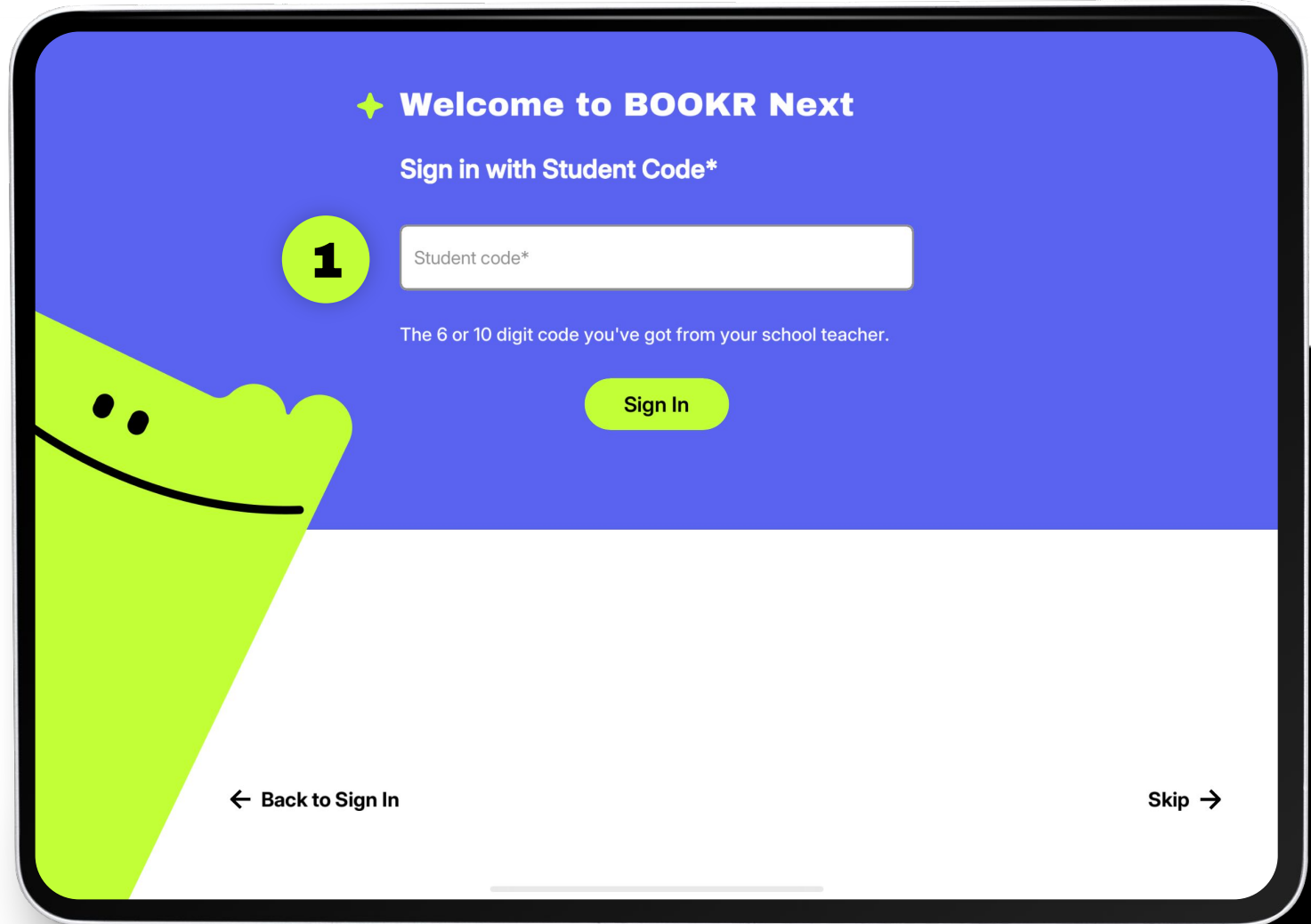

★ Welcome to BOOKR Next

Sign in with Student Code*

1 Student code*

The 6 or 10 digit code you've got from your school teacher.

Sign In

← Back to Sign In Skip →

1

When students log in for the first time, they can choose an avatar as a profile picture, which they can change later on in their profile.

1

Hi Kata Student! Which character would you like to be?

Pick one from the following list.

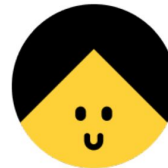
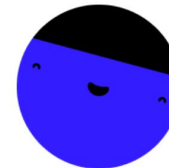

Pick Character

I'll decide later, [show me the books!](#)

First Login | Step 2 - Choose your Interest

BOOKR

NEXT

1

Students can choose their favourite topics from the list. It can be changed later on in their profile.

i

The book recommendation system suggests new titles based on the favoured topics, reading history, and current level of the students.

Pick Character

1

What are your favourite topics?

You can choose more than one from the following list.

- | | |
|--|---|
| <input type="checkbox"/>  Around the World | <input type="checkbox"/>  Culture |
| <input type="checkbox"/>  Education | <input type="checkbox"/>  Emotions |
| <input type="checkbox"/>  Exam Preparation | <input type="checkbox"/>  Food |
| <input type="checkbox"/>  Friendship | <input type="checkbox"/>  Health |
| <input type="checkbox"/>  History | <input type="checkbox"/>  Home |
| <input type="checkbox"/>  Identity | <input type="checkbox"/>  Literature |
| <input type="checkbox"/>  Mystery & Fantasy | <input type="checkbox"/>  Nature |
| <input type="checkbox"/>  News & Articles | <input type="checkbox"/>  Real Life |

Continue

First Login | Step 3 - Fill out a Placement Test

BOOKR

NEXT

Students can choose between two placement tests: Lexile Test* that measures reading ability, and a CEFR-based, adaptive test called BOOKR Test that evaluates listening and reading comprehension, grammar and vocabulary.

*This feature is not available for every school.

i

Whichever the students choose to fill out, they will be placed on one of 9 BOOKR levels based on their language proficiency level.

← Back

Test your knowledge!

The test might contain questions with images or sound
Choose the correct answer for each question, then tap "Next."
Tap "Submit" when you finish the test.

Start Test

[Skip for now](#)

← Back

Select your test to start

BOOKR Test

Discover your skills
with our adaptive test!

Start

Lexile Test

Discover your skills
with the Lexile test.

Start

Students can take now or later the CEFR-based, adaptive test called BOOKR Test.

The test adjusts to each student's ability in real-time by starting at a mid-level difficulty, and the difficulty of the next questions are based on the students' previous answers.

The test is available in the "My Profile" view and can be completed anytime.

Also, teachers can assign it in the Teacher's Dashboard. More info on [slide 111](#).

Quit test X

What is missing from the text? Choose the correct option.

I love Niseko ____ there are so many things to do. ____ you like snow sports, you can try snowboarding or snowmobiling. Snowmobiling is really fun because you can ride smoothly ____ the snow and see beautiful winter views. However, it is always important to go with an experienced person to stay safe.

- A. because / If / over
- B. but / When / through
- C. and / Still / through
- D. that / For / into

Next

First Login | Step 3 - Fill out a Placement Test | Lexile Test

BOOKR

NEXT

Students can take now or later the Lexile Placement Test*.

The Lexile® Placement test is an assessment that provides a way to measure a student's English reading ability. By completing 30 questions, BOOKR directs students to the most relevant level out of the 9.

The test is available in the "My Profile" view and can be completed anytime.

Also, teachers can assign it in the Teacher's Dashboard. More info on [slide 111](#).

*The Lexile test is not available for every school, only to those who purchased it.

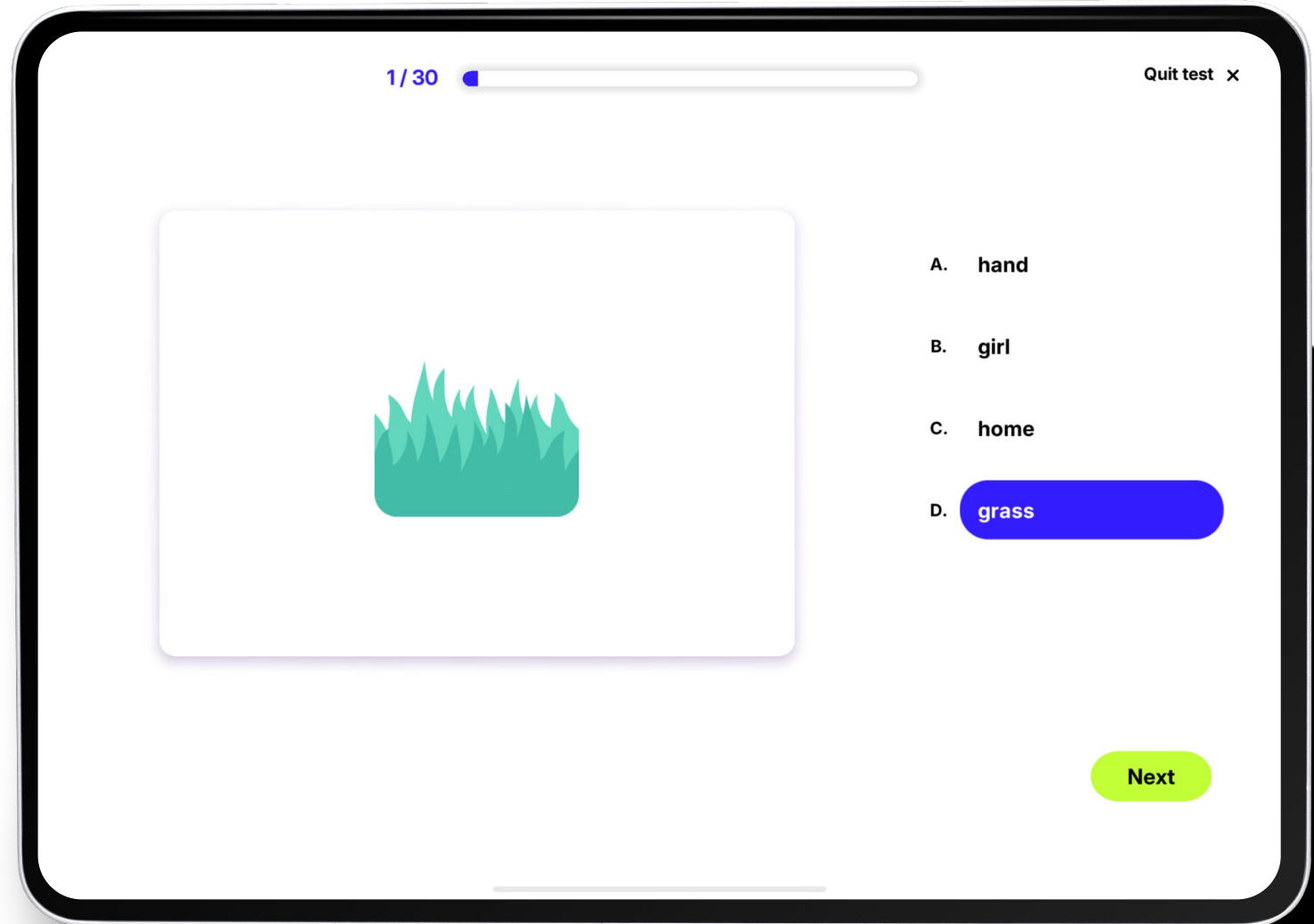

★ Library view | Students | Main Page

BOOKR

NEXT

1 As a default, students reach all 9 levels of the Library. After logging in, they are automatically taken to a level based on their placement test result, or without evaluation, they land on level 1.

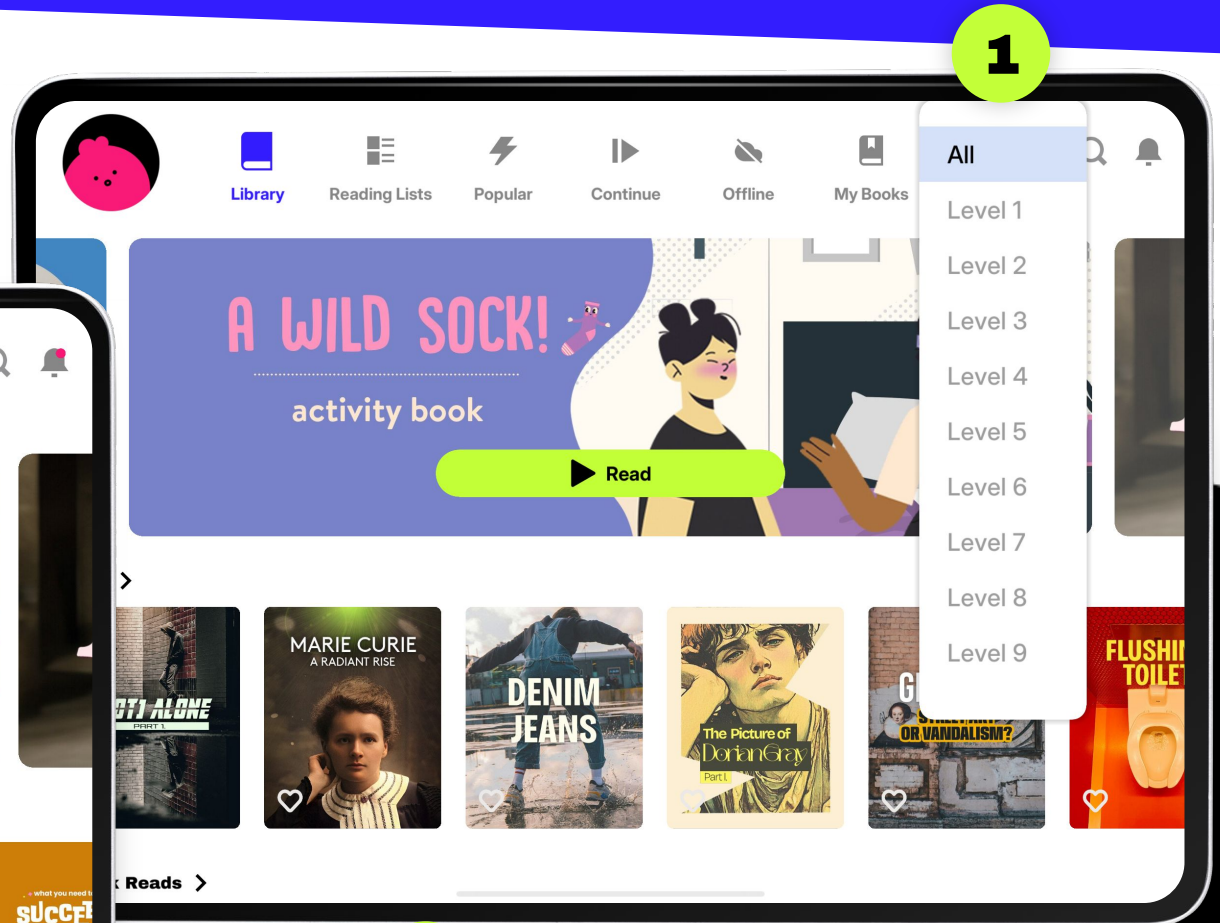
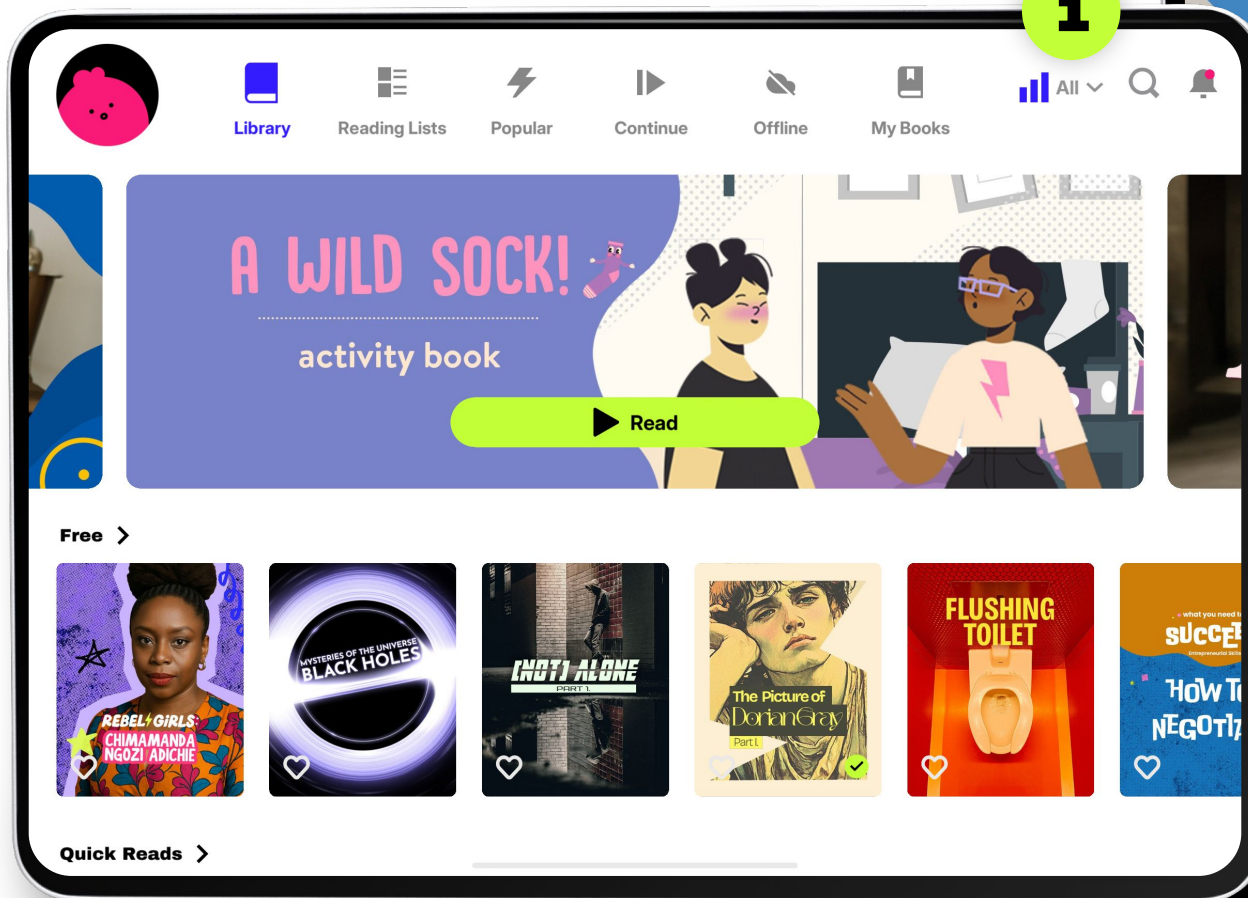

i We continuously add new books to the Library, they are marked with a 'NEW' badge on their cover.

**1**

Tap on the avatar to land in the child dashboard to find account details and Settings options.

2

Slideshow with reading recommendations. Tap the image to read the book.

3

Level selector to scroll between the 9 levels. Teachers can hide entire levels from students in the Teacher's Dashboard. See [slide 89](#) for more.

4

Tap on the magnifying glass to search for specific content.

5

Tap on the bell to see all of the notifications, such as assignments.

i

Students have restrictions in their Profile management, e.g. they cannot manage subscriptions.

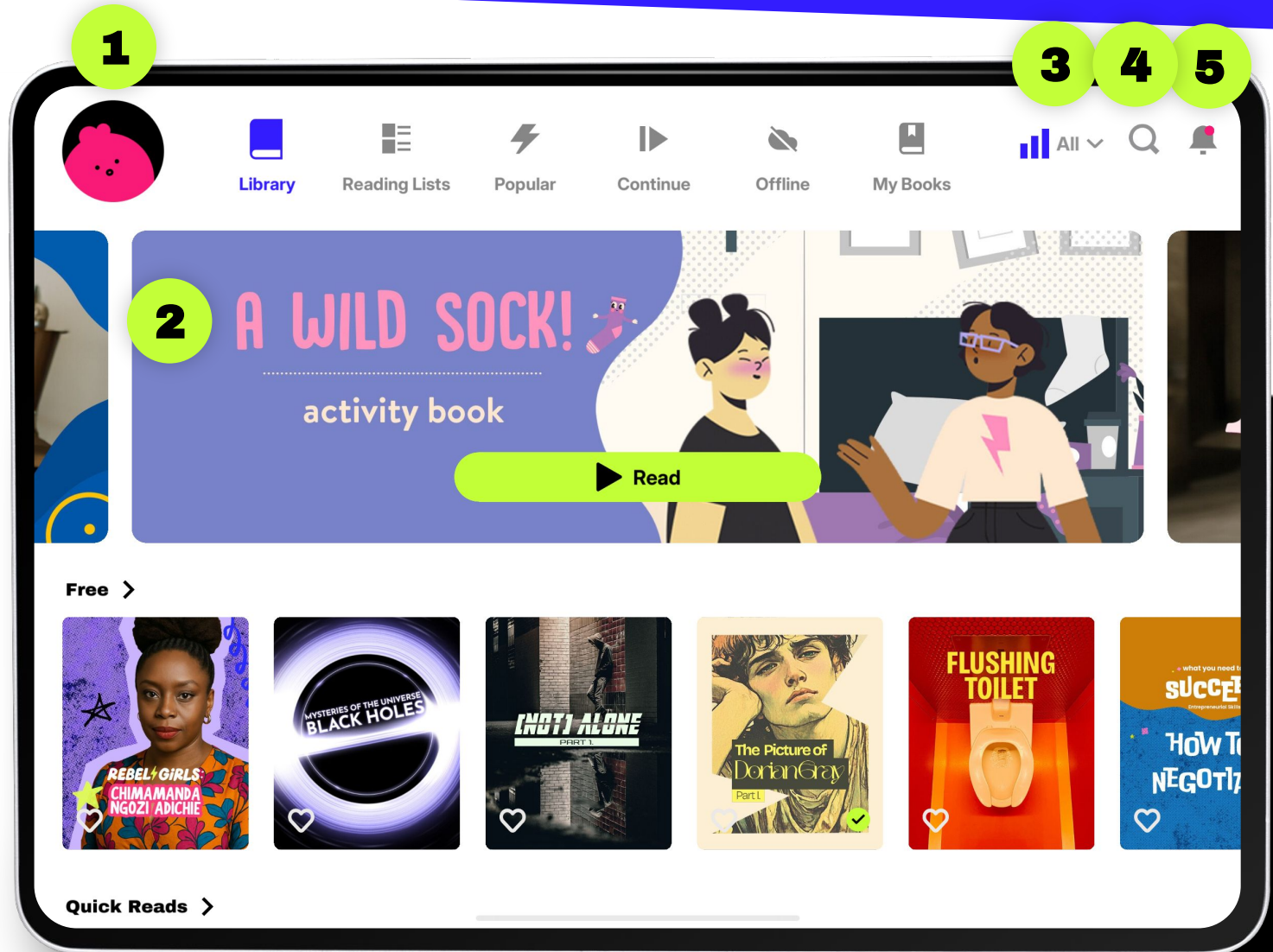

Library view | Students | Menus on the Main Page

BOOKR

NEXT

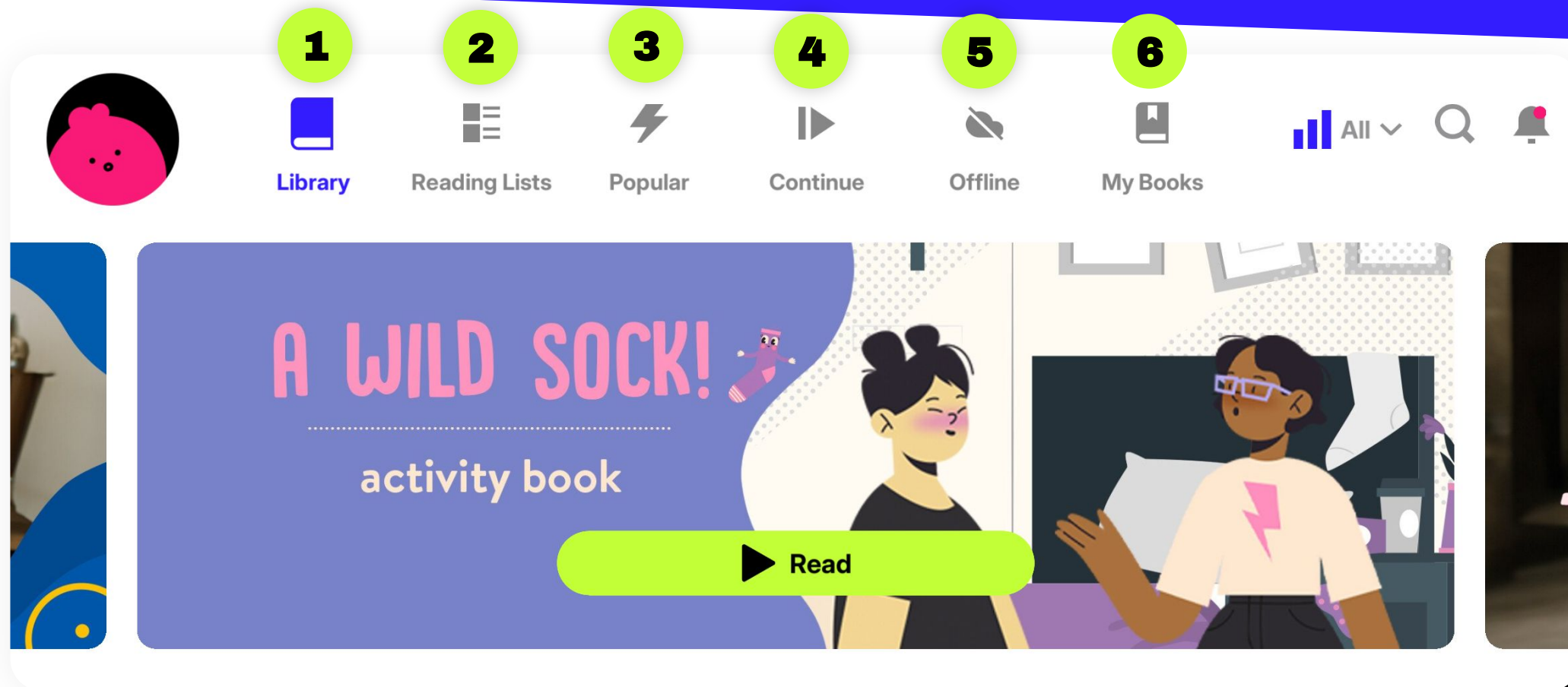

1

The full content of the Library.

2

Curated reading lists with thematic book collections.

3

Most popular titles in the Library.

4

Content started, but haven't finished reading.

5

Downloaded titles that are available without internet connection with valid subscription.

6

Readings assigned to the student by their teacher.

**i**

On smartphones, the BOOKR Next Multimedia Library application is available in a portrait format. The content and the features are the same, but the menus are arranged differently.

1

Level selector to scroll between the 9 levels.
As a default, students reach all 9 levels of the Library. After logging in, they are automatically taken to a level based on their placement test result, or without evaluation, they land on level 1.

2

Tap on the magnifying glass to search for specific content.

3

Tap on the bell to see all of the notifications, such as assignments.

4

Slideshow with reading recommendations. Tap the image to read the book.

5

The content listed in a shelf view. Scroll up and down, right and left to see the more.

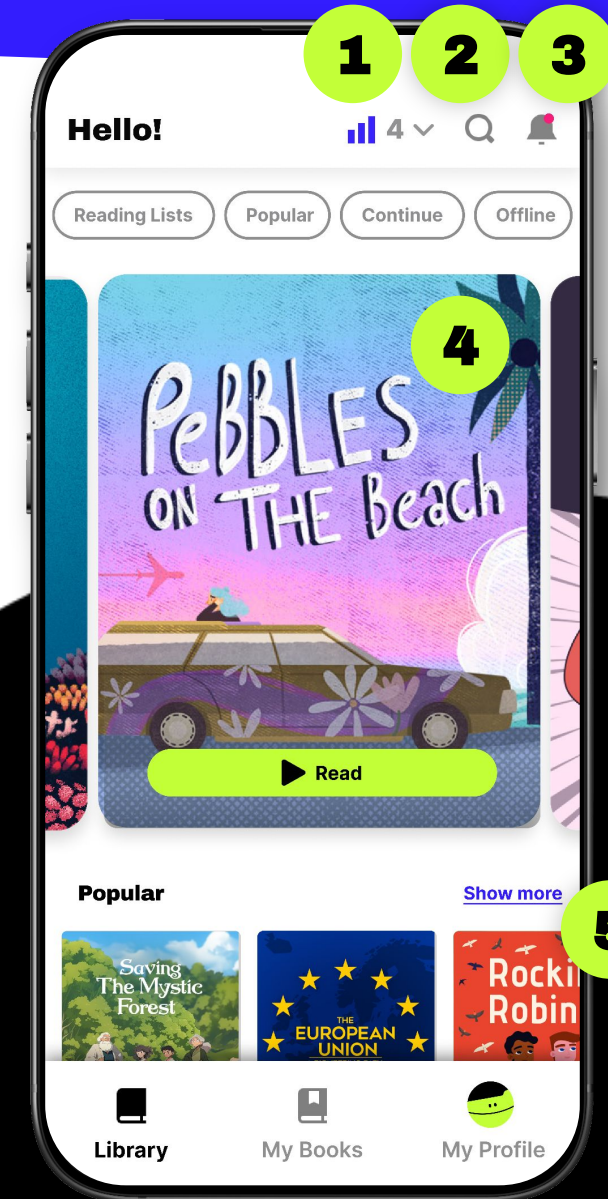

- 1** Curated reading lists with thematic book collections.
- 2** Most popular titles in the Library amongst the BOOKR Next users.
- 3** Content started, but haven't finished reading.
- 4** Downloaded titles that are available without internet connection with valid subscription.
- 5** The full content of the Library.
- 6** Readings assigned to the student by their teacher.
- 7** Tap on the avatar to land in the child dashboard to find account details and Settings options.

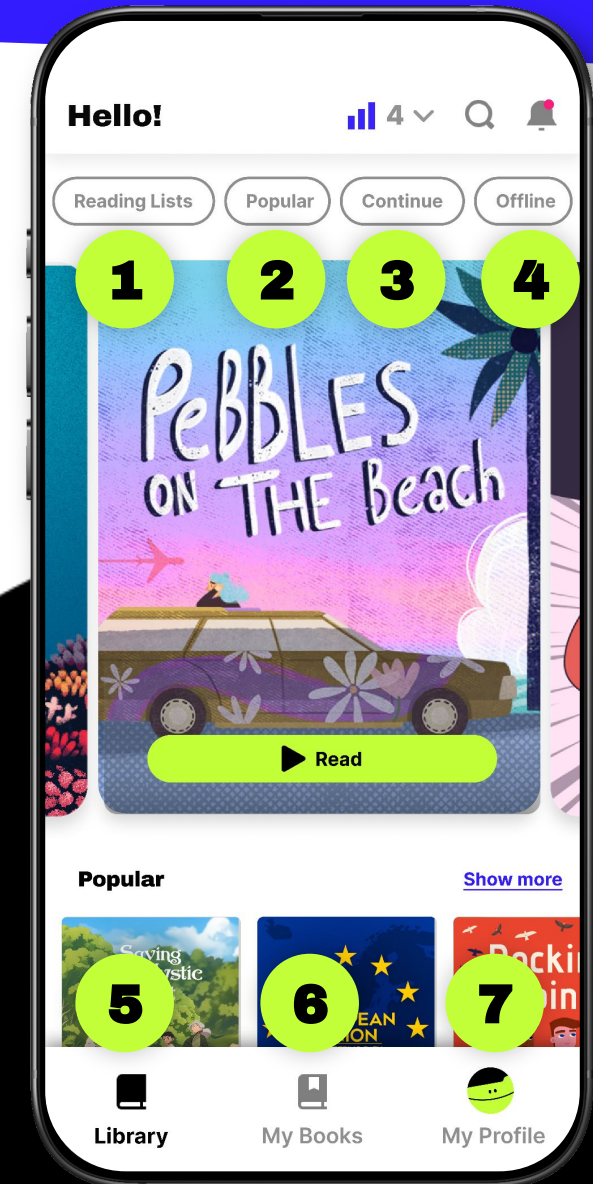

Library view | Shelves

BOOKR

NEXT

Scroll freely in the Library to find the content you are looking for.

The readings are listed in shelves, grouped together based on by their similar theme and topic.

1

Tap on a shelf name to explore in a separate view all the content belonging to that shelf.

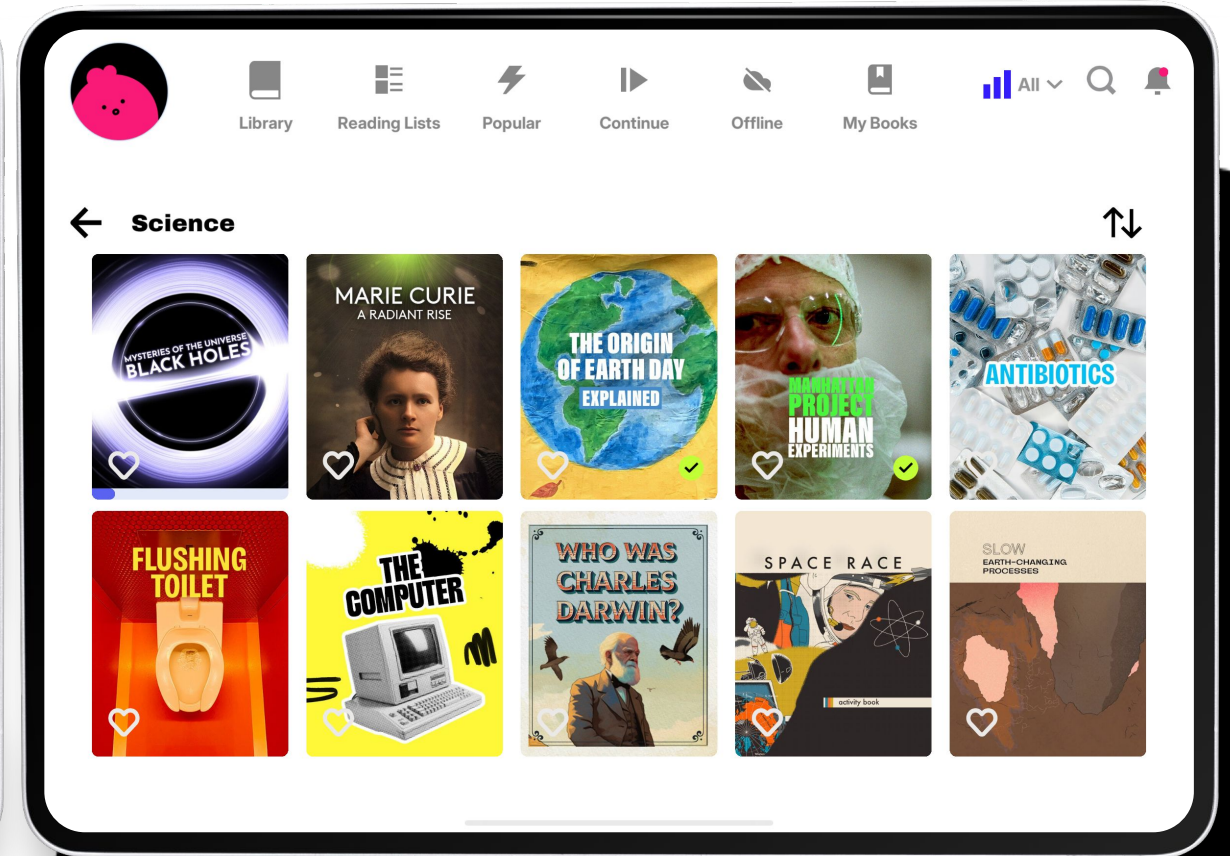
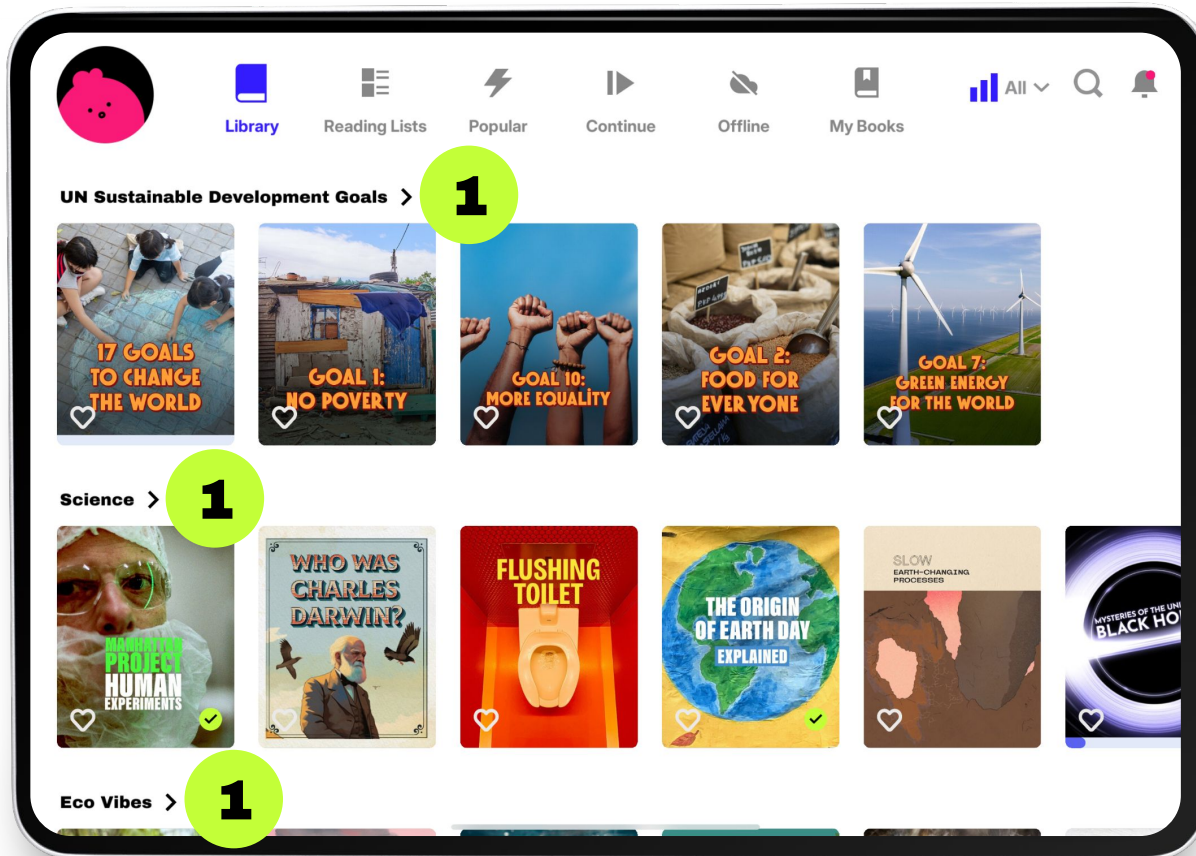

DIVERSE CONTENT TYPES

FOR PRACTICAL ENGLISH SKILLS

Interactive
situation stories

News

Photo and
video based
content

Non-fiction

BOOKR

NEXT

Tap on any of the covers in the library and the content info page will appear.

1

Content preview

2

BOOKR Level

3

CEFR level

4

Read time

5

Download and Play button

6

Audiobook mode to listen to the narration without any visuals

7

Rating

8

Similar readings based on the level and interest of the student

1**2****Sir Ga****3**

Level 7

B1

05:06 min

4

Have you heard about Sir Galahad, the great knight of the Middle Ages? Why is he called 'the Grail Knight'? Read the story and find out!

Author: Retold by Aniko L.

5

Download

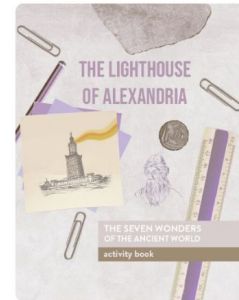
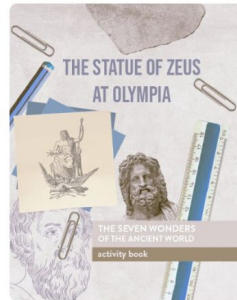
8**Similar****Audiobook Mode****6****7**

1 Hit Pause to see the pages of the content

2 Scroll through the pages

- 1 Customize the reading experience and turn the Narration, Text Highlighting, Page turn and Game Narration features on / off.

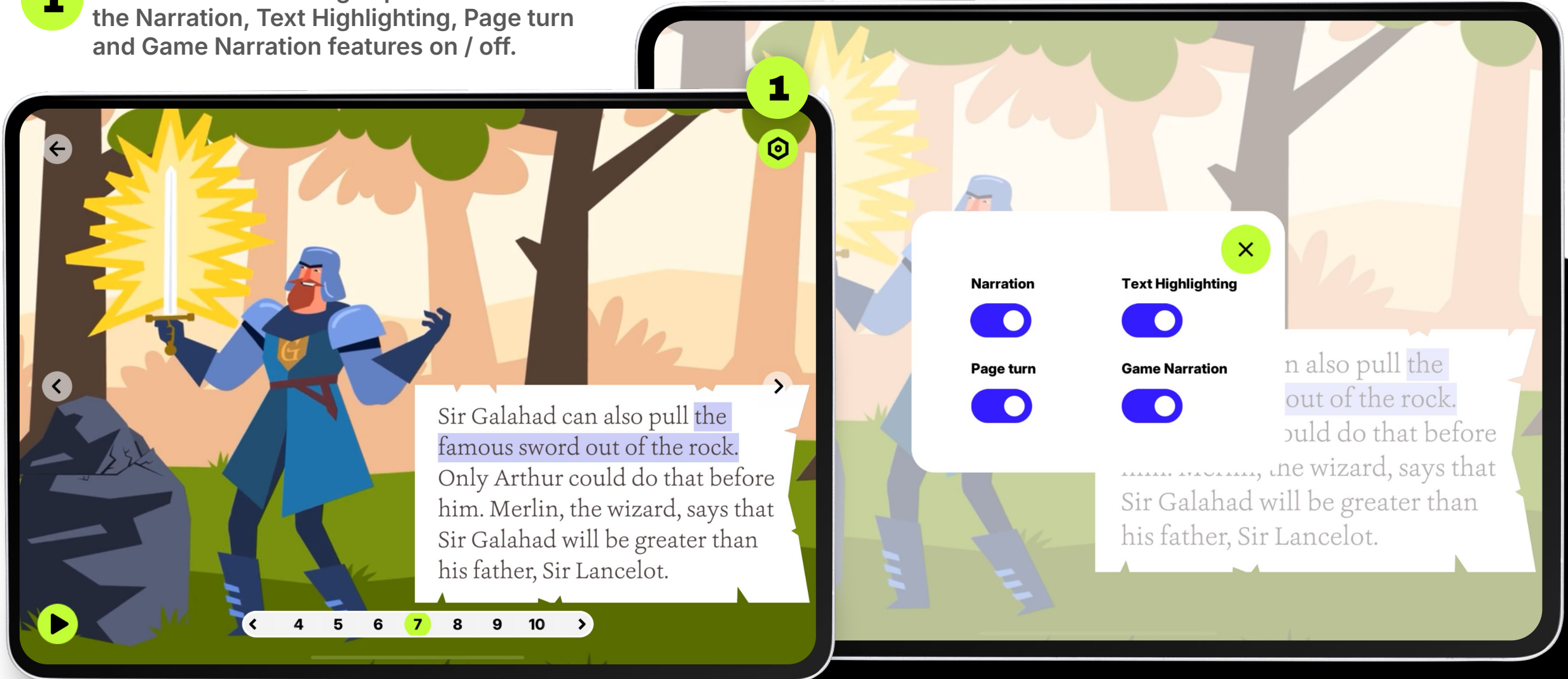

At the end of each content, students find follow-up activities, educational exercises that build skills such as grammar, vocabulary, listening and reading comprehension, memory, as well as cognitive and fine motor skills.

Turn the page
for some games.

Who is it? Match the sentences to the names.

0/6

Sir Lancelot

King David

Merlin

Camelot

Sir Perceval

Siege Perilous

An empty chair at the Round Table
for the finder of the Holy Grail.

The greatest wizard of the Middle Ages.

The owner of Sir Galahad's sword in the past.

The castle of King Arthur.

A great knight, he and Galahad found the Holy Grail.

A famous knight of the Round Table,
the father of Sir Galahad.

Follow-up activities include reading and listening comprehension, speaking and pronunciation, vocabulary and grammar practice, as well as exercises for cognitive and fine motor skills.

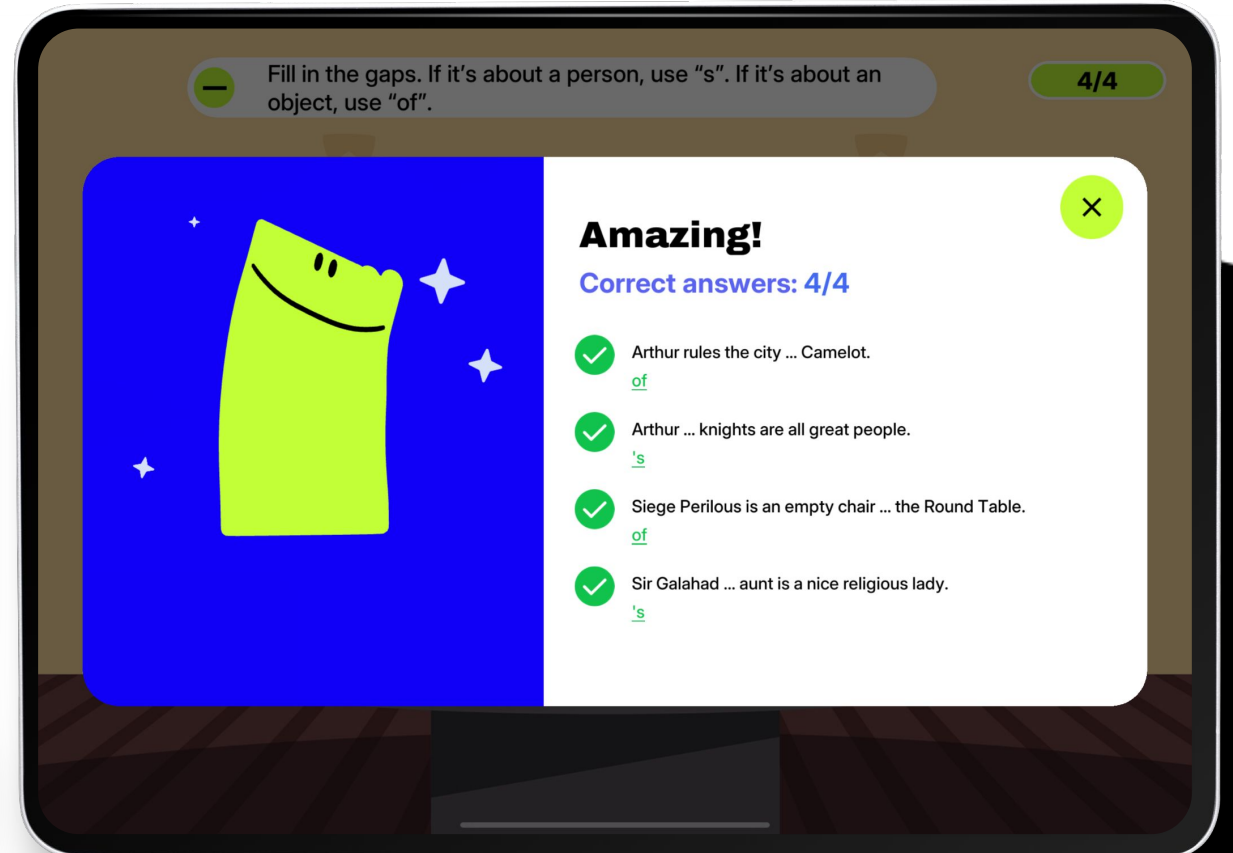
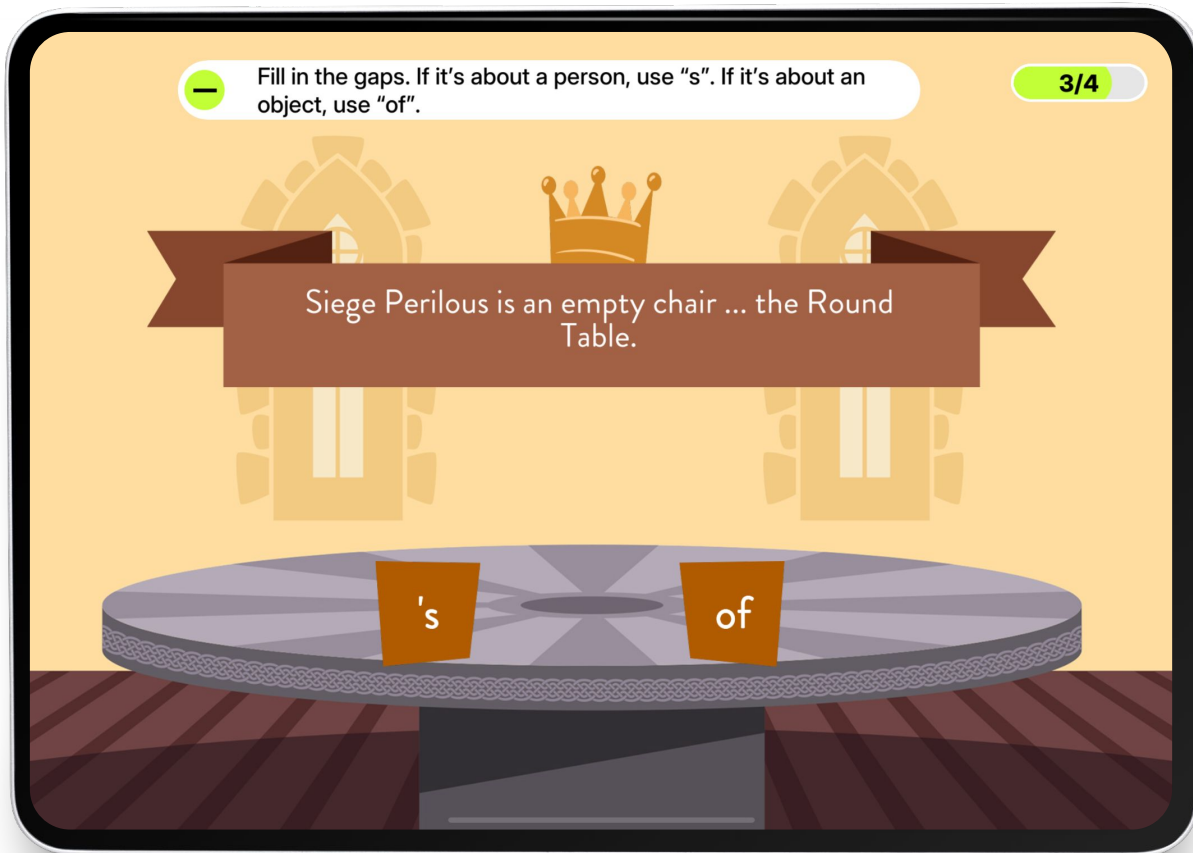

In audiobook mode, students listen to the narration without the text, and any visuals and follow-up activities.

1

Tap on Play/Pause to start or pause the narration.

2

The bar shows you the reading time, and the blue dot indicates where you are in the reading progress.

Besides classic and contemporary storybooks, the Library also contains content that are created specifically for students preparing language for exam.

News and articles provide a great opportunity to gain more practical English knowledge, developing critical thinking, global awareness and advanced vocabulary.

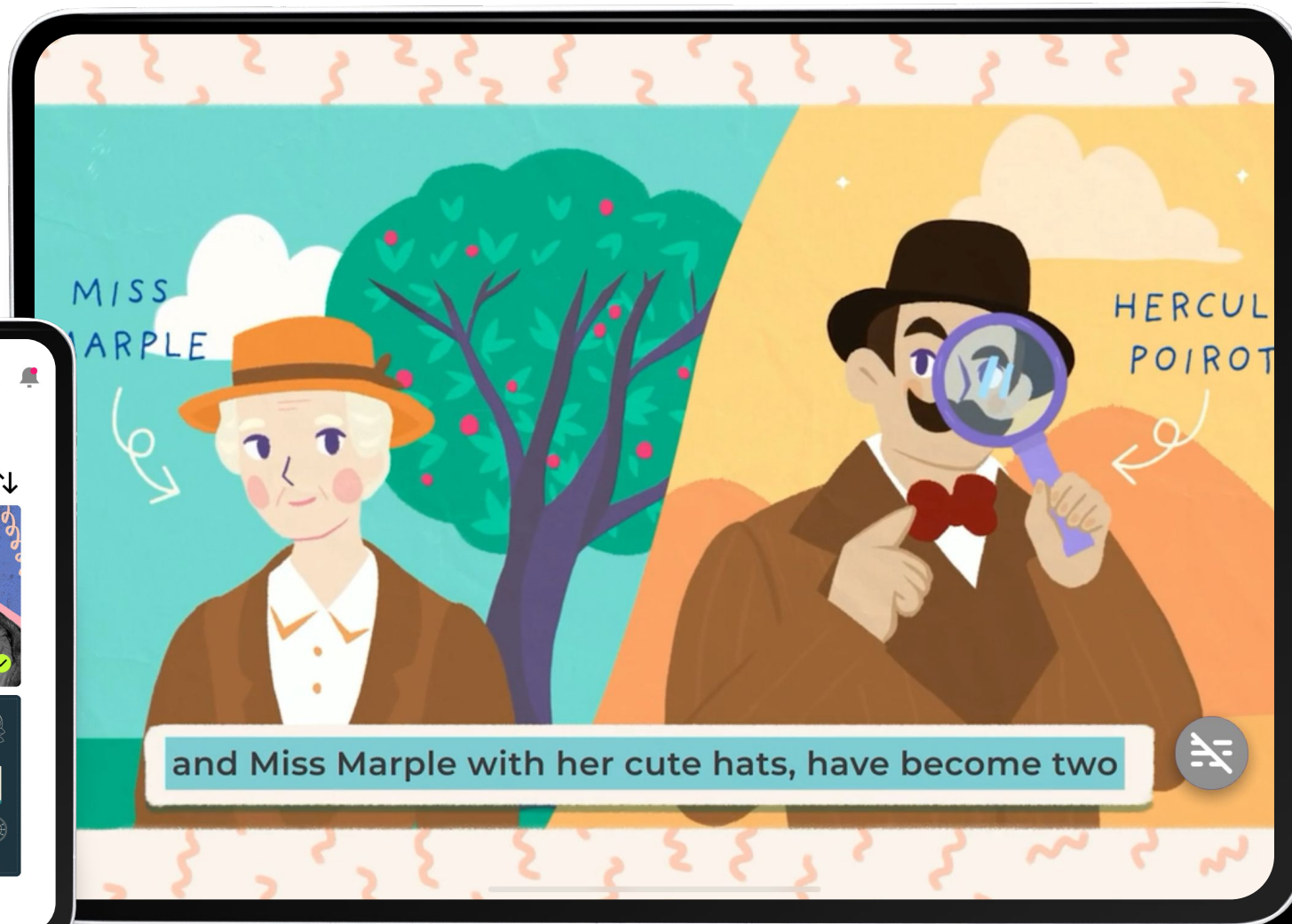
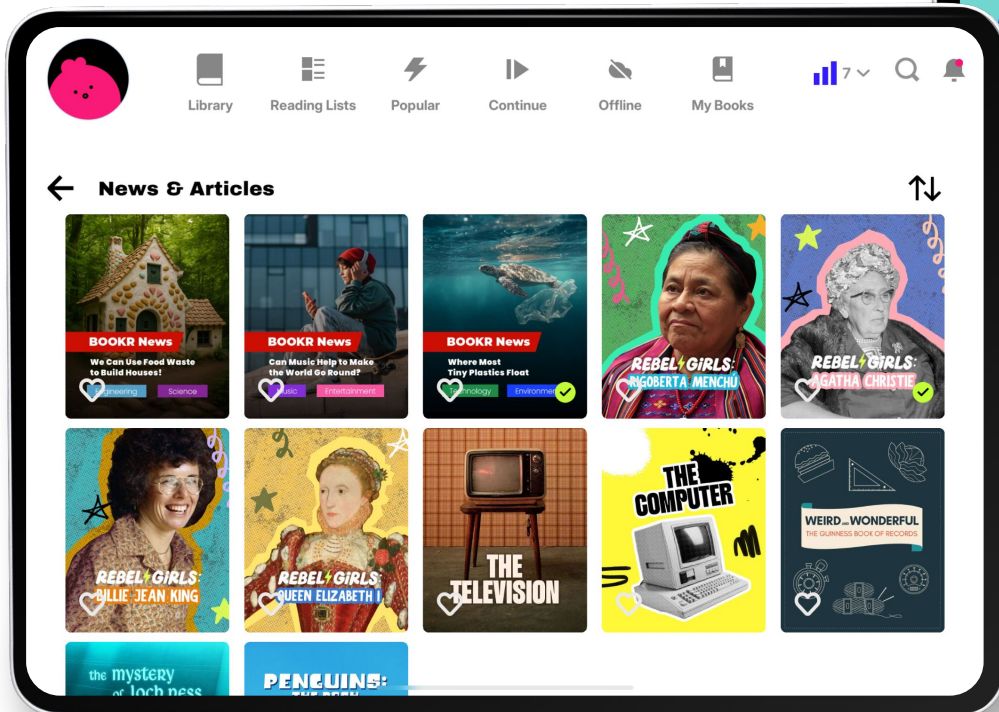

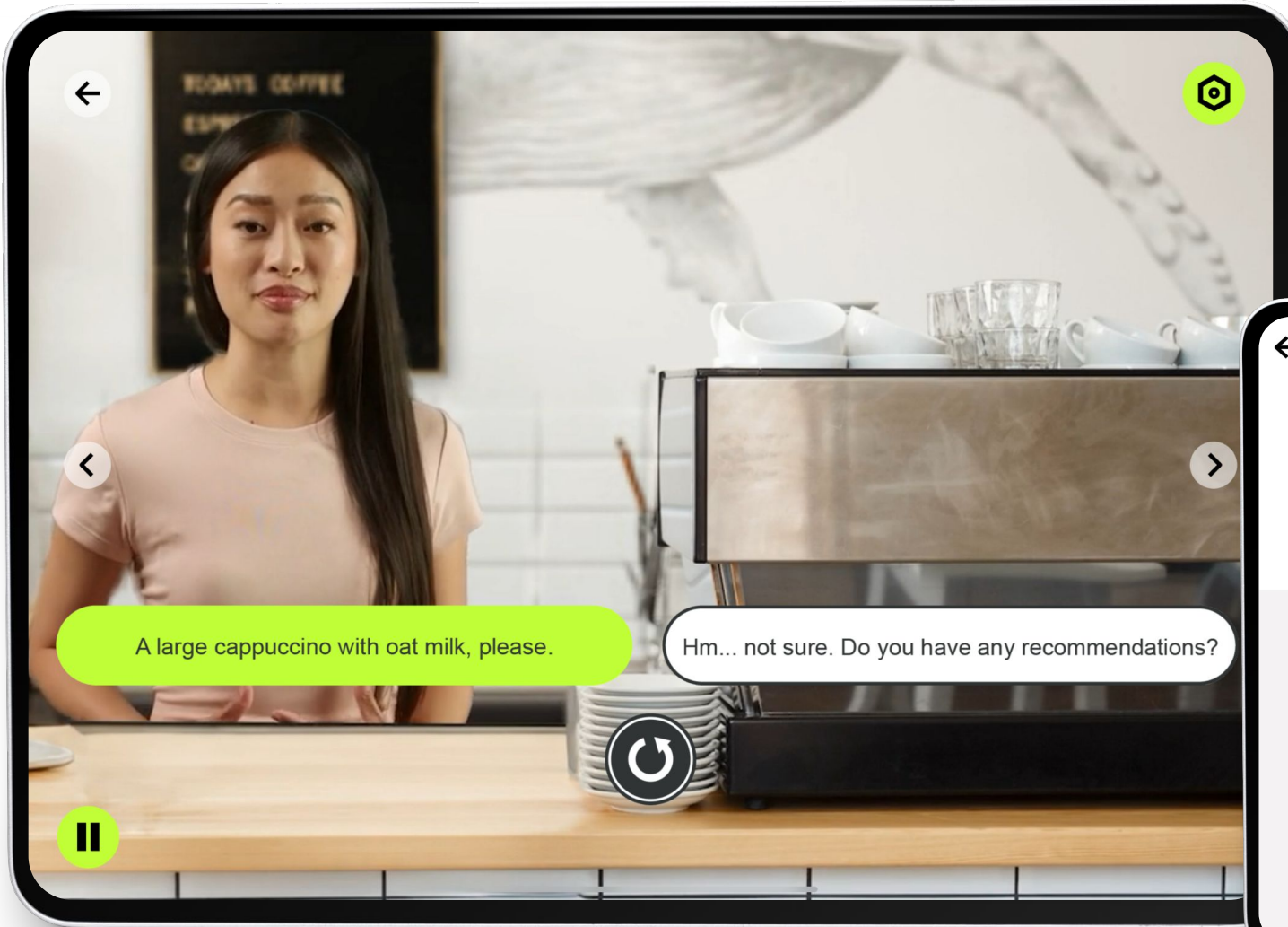

Develop communication skills – it's the students turn to talk. In the Interactive Situation Stories, students take the lead in real-life situations, such as ordering at the café shop, booking a room in a hotel, and participating in an interview. Practice making choices, speaking up, and following the conversation.

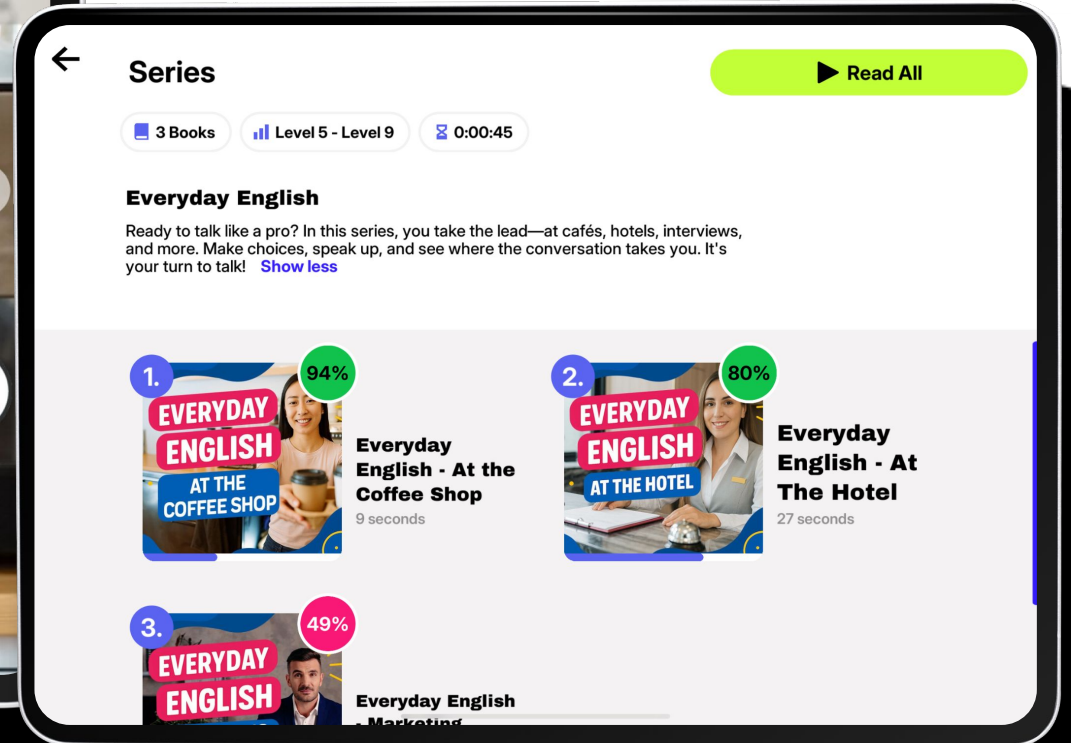

Book Page | Recommendations, XPs and Badges

BOOKR

NEXT

1

After finishing a reading, students earn experience points (XP) and badges after reading each book to motivate them to read more. They can track them in their profile and on the main page.

2

Also, they receive book recommendations based on their current level, interest and reading history.

1

Hooray!

Your badge

18 XP

2

Did you like this book?

You'll love these ones!

Back →

Library view | Reading Lists

BOOKR

NEXT

1

In the Reading List view, students find content of the Library grouped together, organized by the same topics they cover and/or the grammar they teach.

1

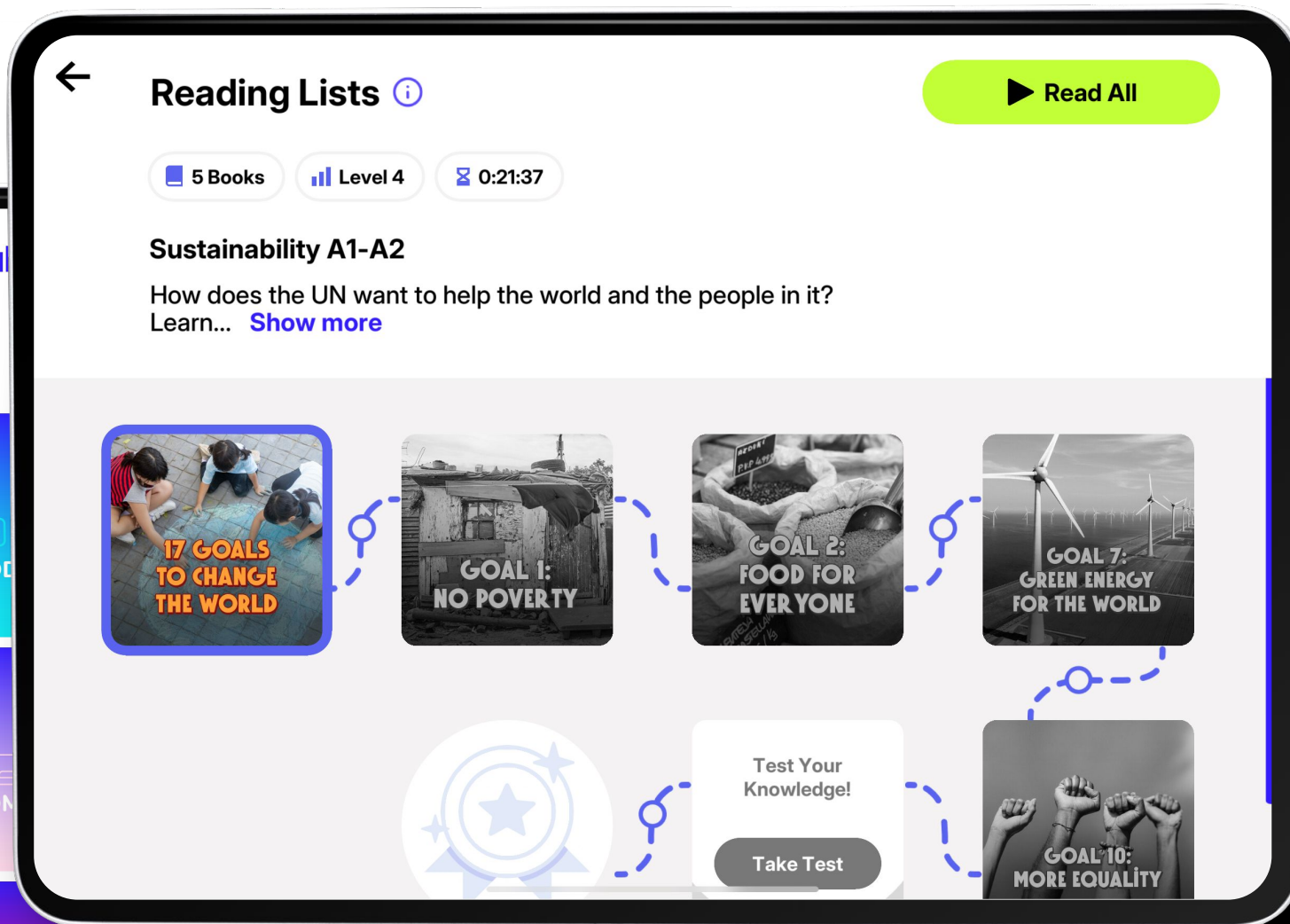
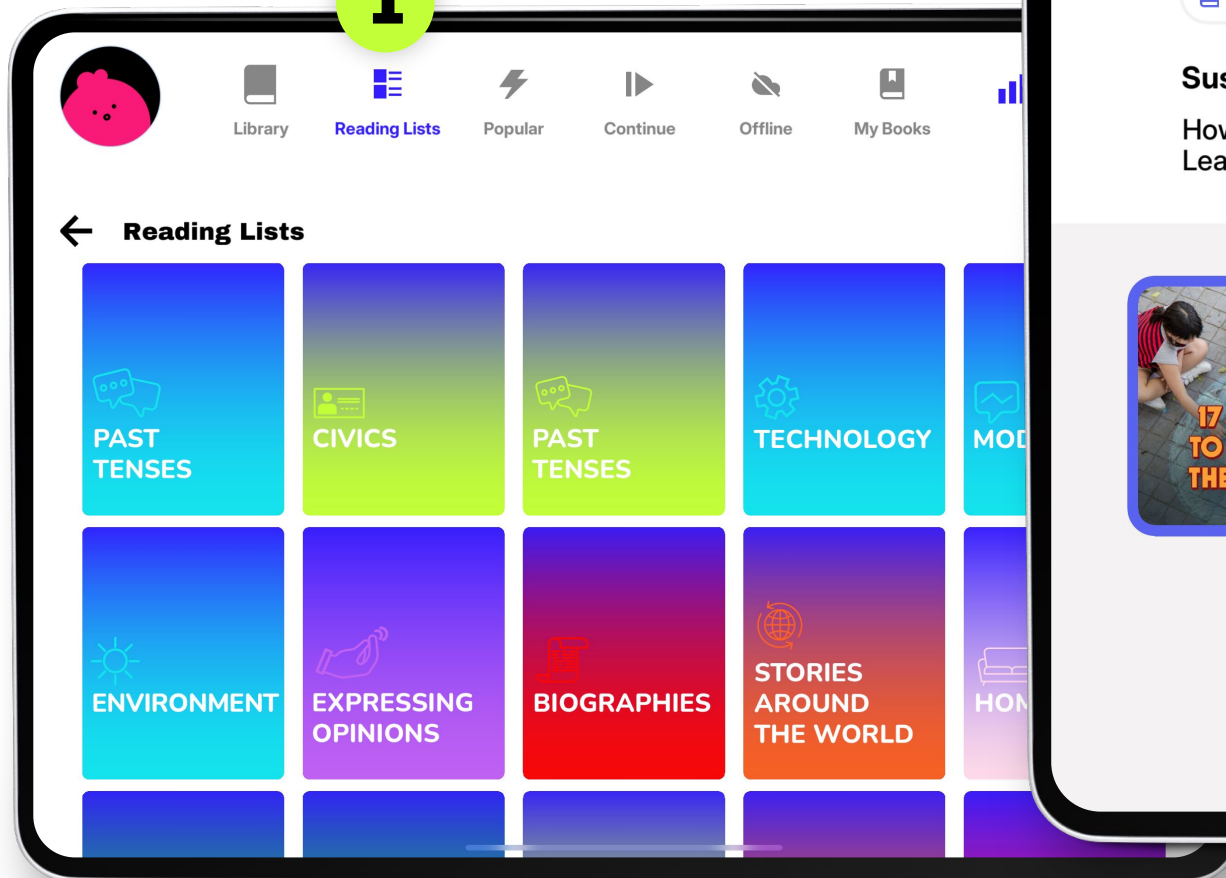

**1**

Content for the Reading Lists are selected from the same or very close English proficiency levels.

In the information section, a short description of the selected list is displayed, alongside with the number of content it contains and the amount of time it takes to read.

2

At the end of the learning journey, students receive an automatically generated Reading Comprehension test about the content in the list. After completing it, the students receive a collectable badge as a reward.

← Reading Lists ⓘ

▶ Read All

5 Books | Level 4 | 0:21:37

1

Sustainability A1-A2

How does the UN want to help the world and the people in it?
Learn... [Show more](#)

2

17 GOALS TO CHANGE THE WORLD

GOAL 1: NO POVERTY

GOAL 2: FOOD FOR EVERYONE

GOAL 7: GREEN ENERGY FOR THE WORLD

Test Your Knowledge!

Take Test

GOAL 10: MORE EQUALITY

**1**

Under My Books view, the Library shows only the readings that are assigned to the student by the teacher(s) in the Teacher's Dashboard.

2

A deadline can be set, by which the student needs to read the assigned content. If it's not read by it, an explanation mark with the number of delay are displayed on the cover.

3

If the student still has time left to complete the reading, a clock icon with the remaining day(s) are visible on the cover.

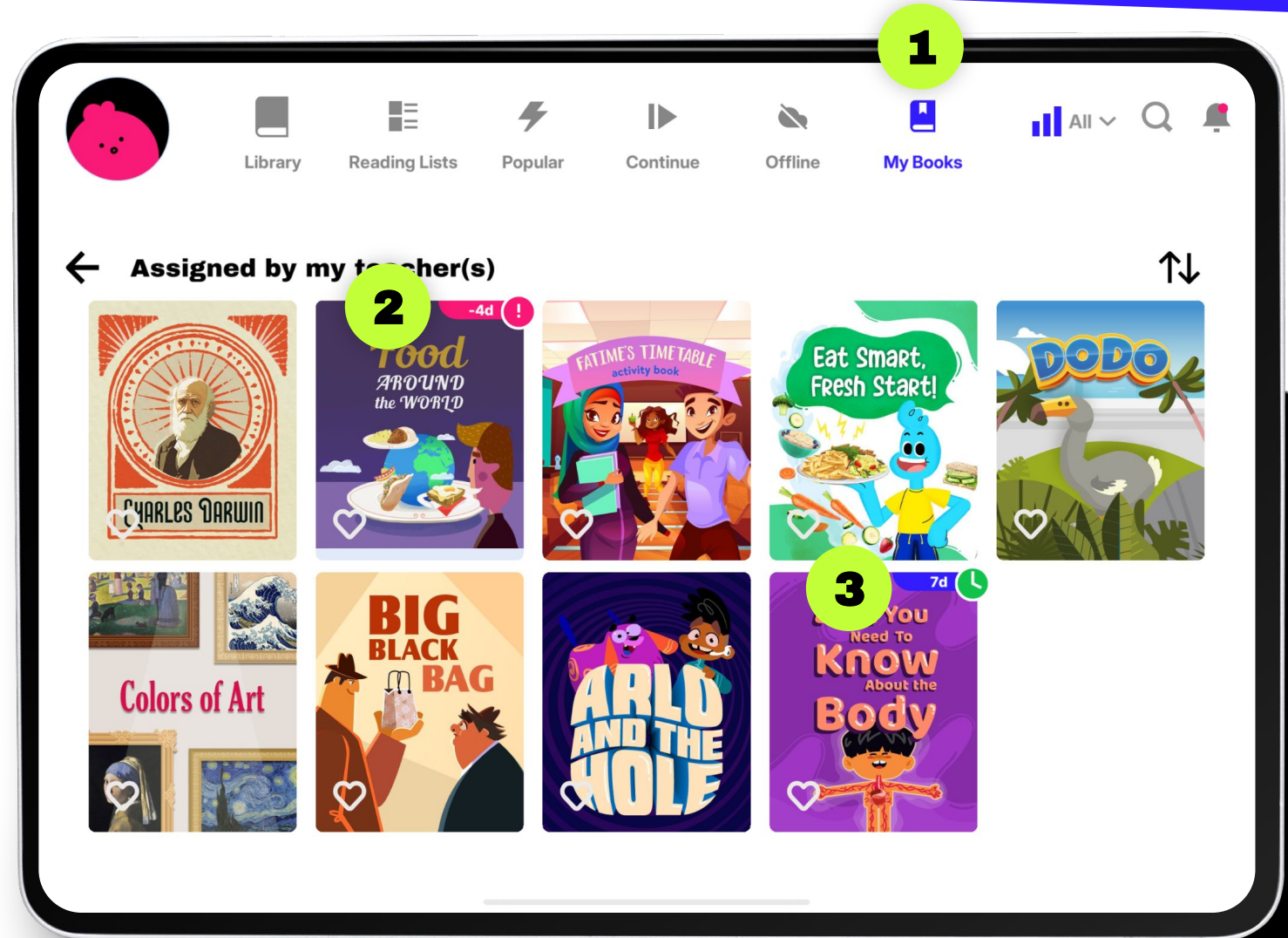

Library view | Main Page | Search Bar

BOOKR

NEXT

1

Tap on the magnifying glass to land in the search view to look for specific content.

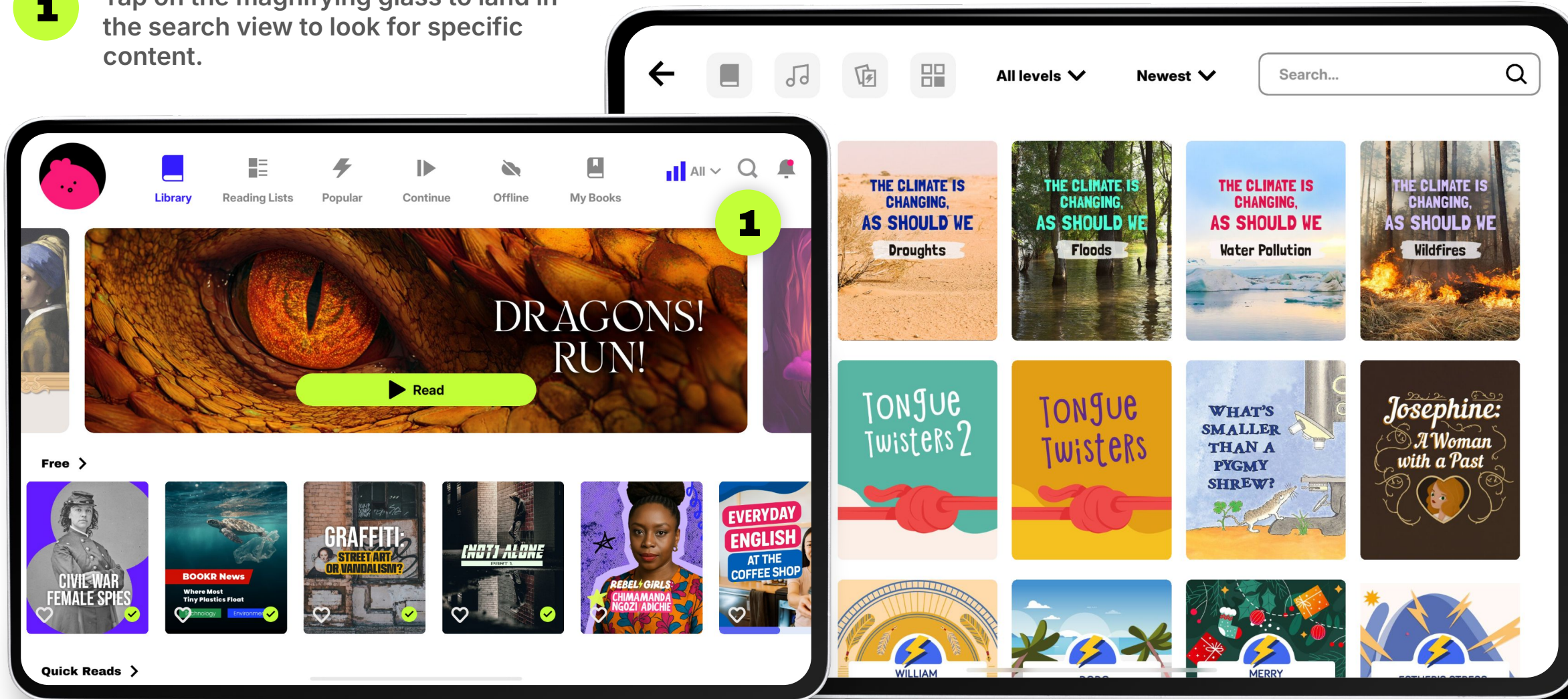

Library view | Search | Books (Content Type)

BOOKR

NEXT

From gripping mysteries, thrilling adventures, and thought-provoking dystopian stories to science, technology, psychology, and real-world skills, the BOOKR Next book collection keeps learners engaged while building essential language skills.

Teens can explore literature, STEM topics, current events, and creative storytelling, ensuring a balance between academic learning and personal interests.

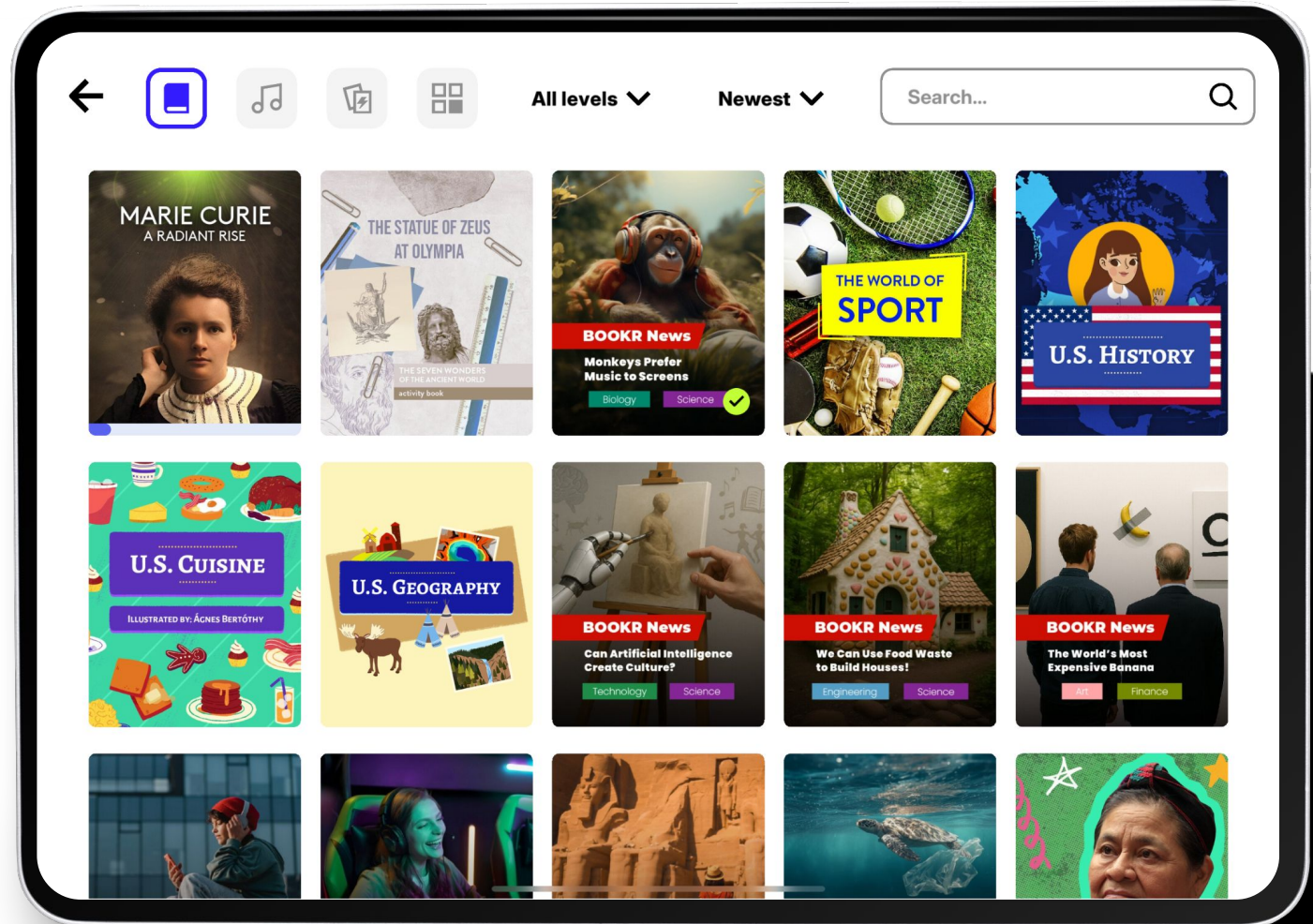

Library view | Search | Flashcards (Content Type)

BOOKR

NEXT

Word acquisition and pronunciation practicing in a fun way – with Flashcard!

Some flashcards cover the main topics of each language proficiency level, while others accompany a storybook, containing its key words and expressions.

Also, the built-in voice recognition feature gives an instant feedback of the student's pronunciation.

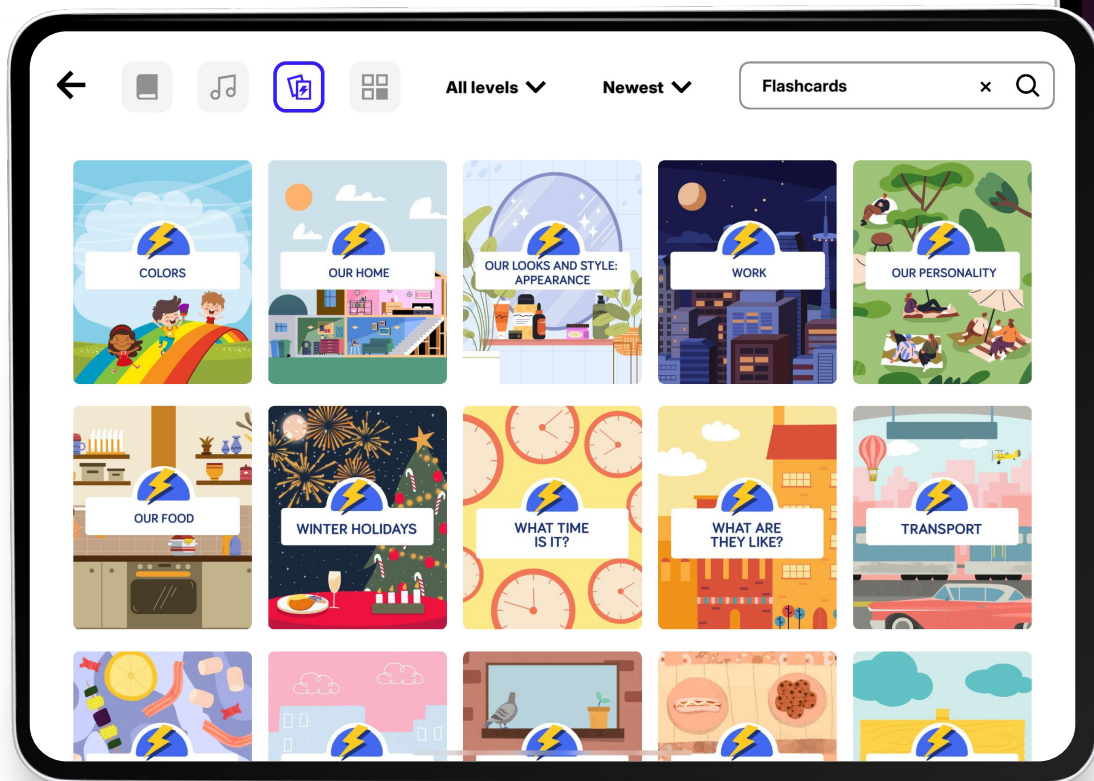

Library view | Search | Search and Filter

BOOKR

NEXT

1 Filter the content based on topics they cover.

2 Filter based on proficiency level.

3 Choose the appearance of the content.

4 Type in a keyword in the search bar then tap the magnifying glass.

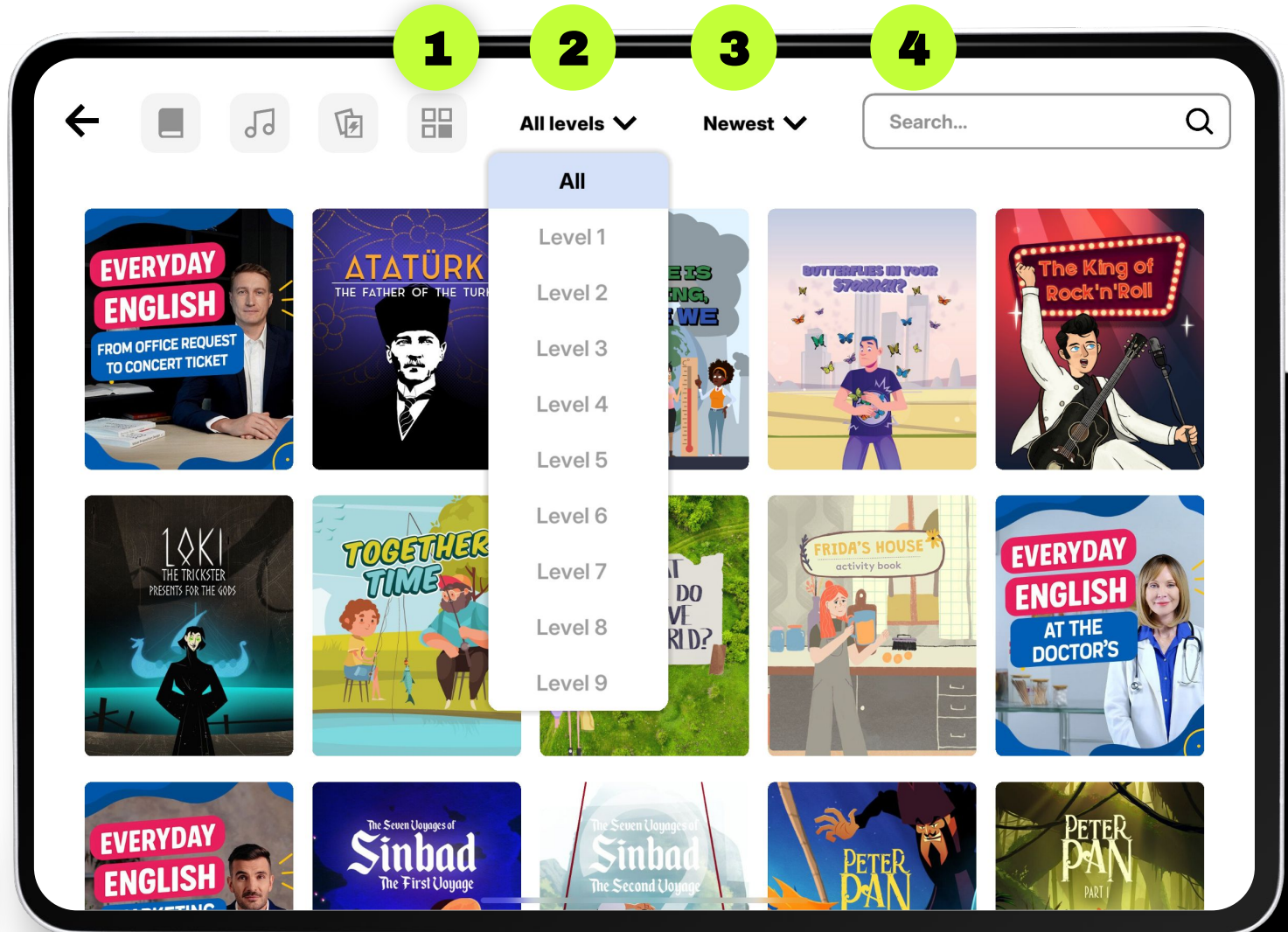
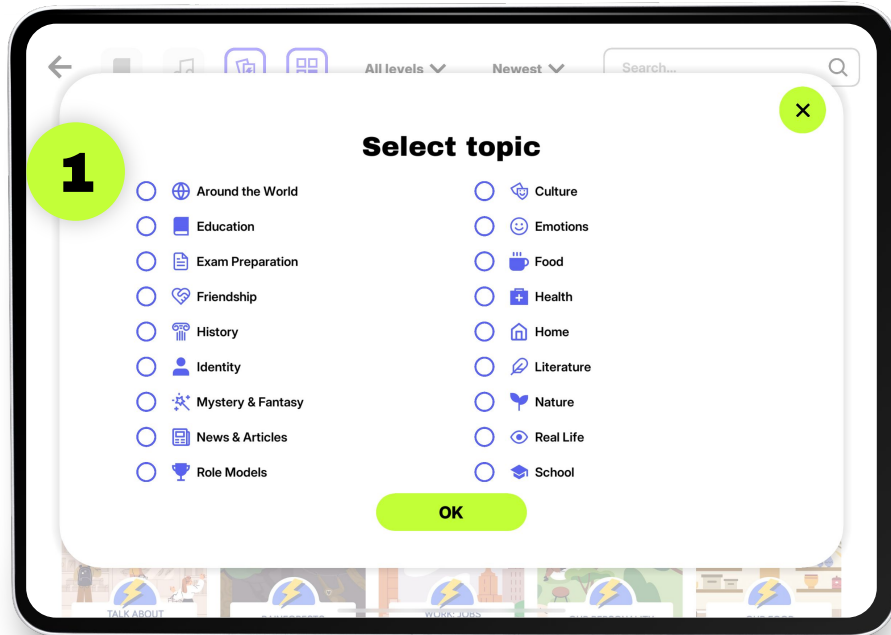

Library view | My Profile

BOOKR

NEXT

1

Click on the avatar to reach the student dashboard called "My Profile".

This is where the Test Centre, many reading statistics and history, achievements, and learning progress can be found.

1

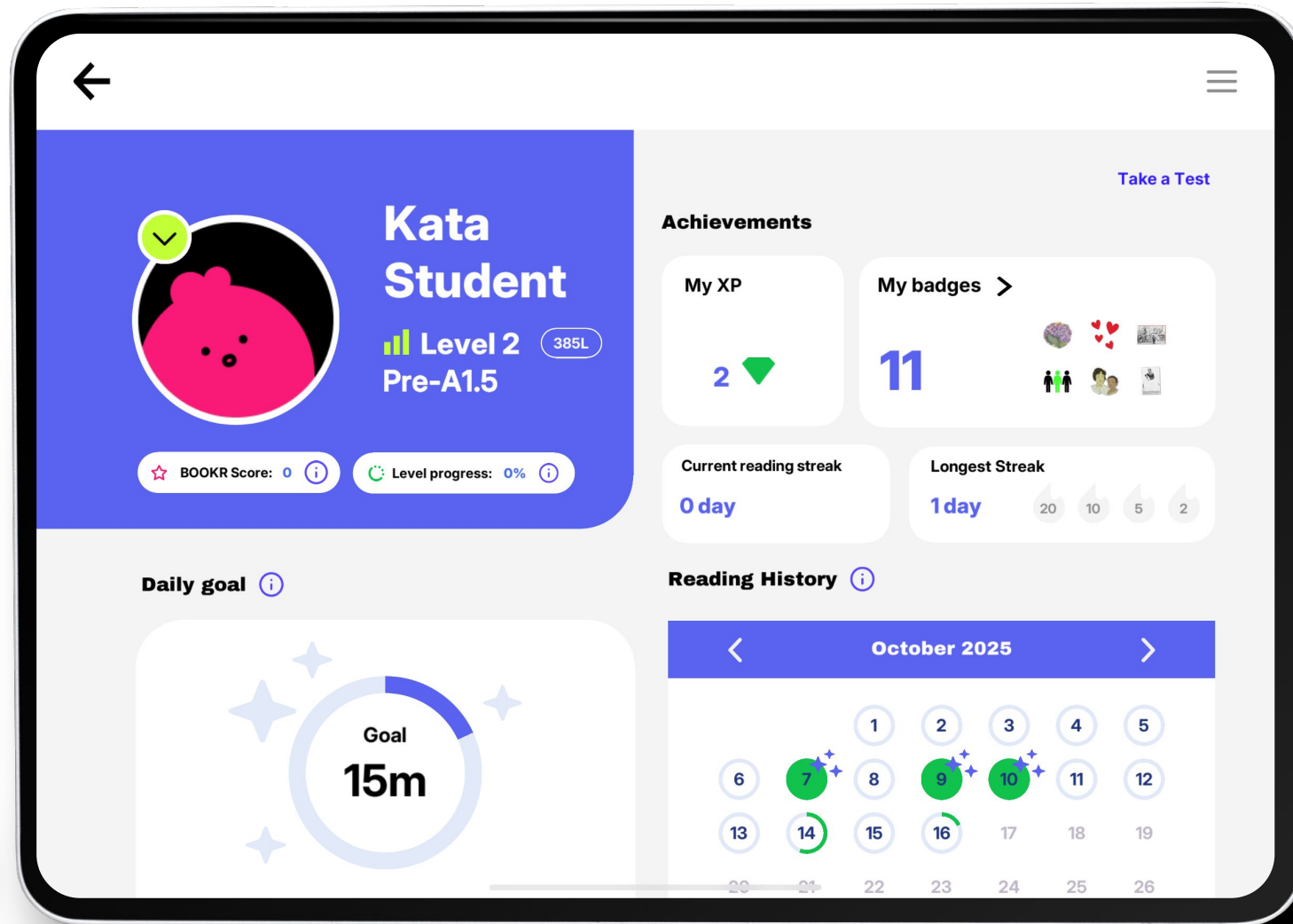
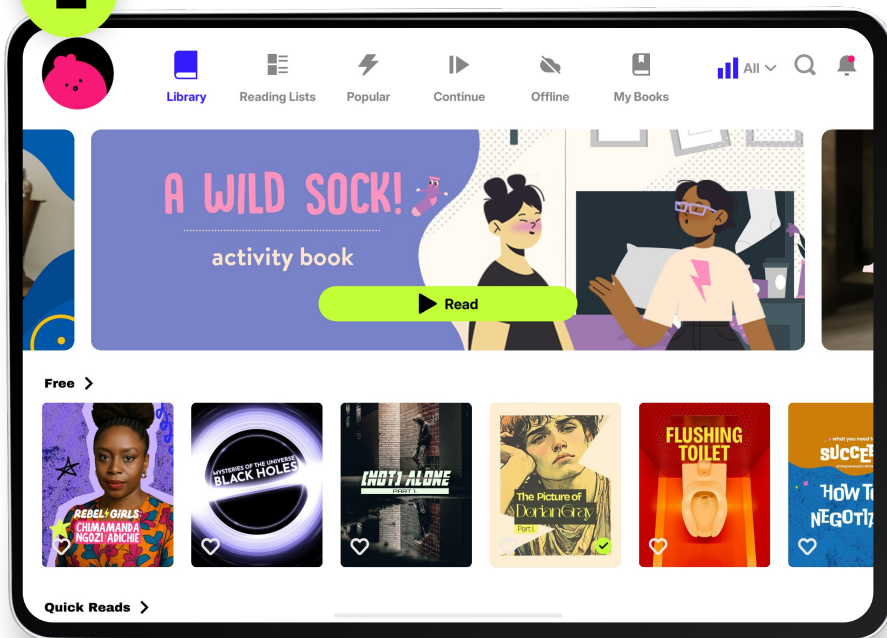

- 1** Click on the Test Center to find the following tests and quizzes:
- CEFR, Adaptive Placement Test called BOOKR Test
 - Lexile Placement Test*
 - Reading Comprehension Test

*The Lexile Test is not available for every school.

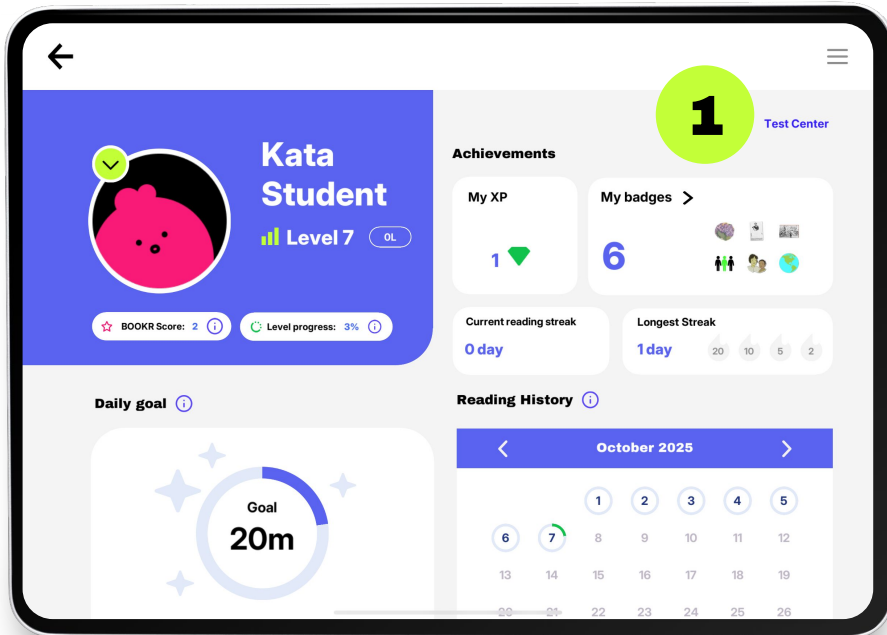

Read more about them on the next five slides.

There are two placement tests students can choose from: the CERF-based, Adaptive Placement Test called "BOOKR Test", and the Lexile Placement Test*.

By answering any of the tests' questions, the student will be placed to one of the 9 levels of the Library.

*The Lexile Test is not available for every school.

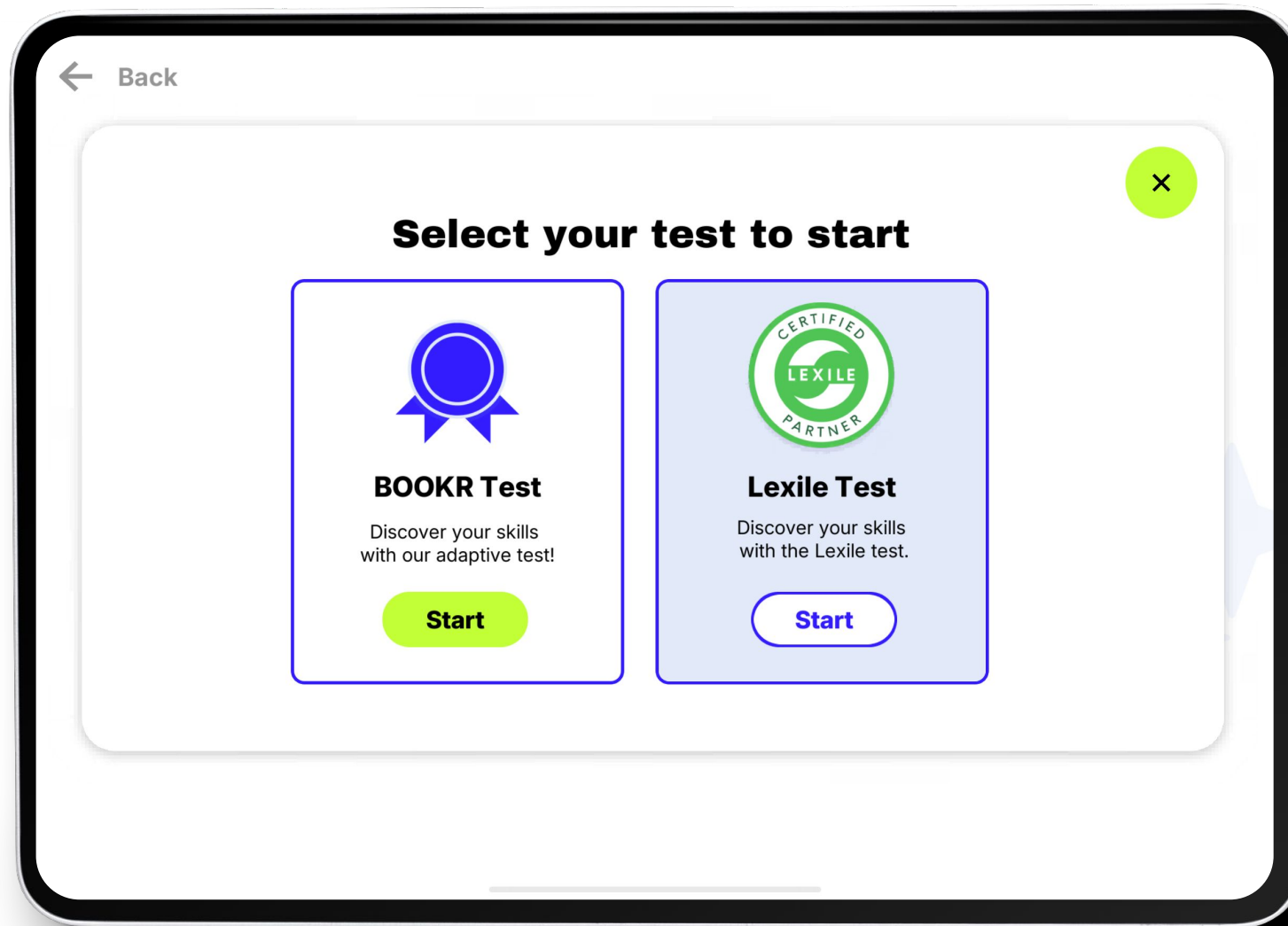
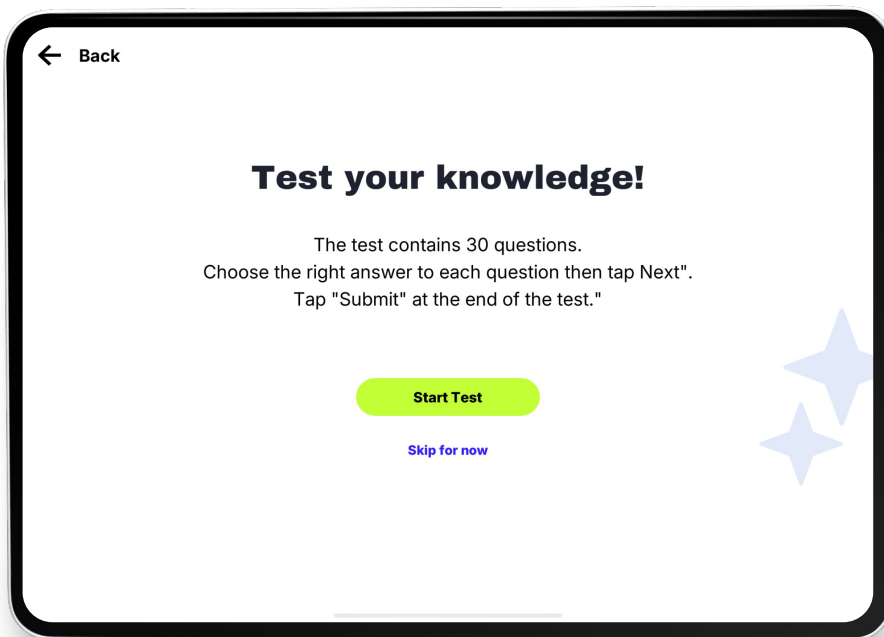

Learn more about the placement tests on the next slides.

The BOOKR test is a CEFR-based, Adaptive Placement Test that adjusts to each student's ability. It starts at a mid-level difficulty and according to the student's answers, the system automatically adjusts the difficulty in real-time, meaning, the next question either stay at this mid-level, or go higher or lower. The test evaluates grammar, listening and reading comprehension. After answering the questions, the system will place the student to one of the 9 levels.

Quit test X

What is missing from the sentence? Choose the correct verb form.

When I arrived home my mother _____ dinner.

- A. cooked
- B. has cooked
- C. was cooked
- D. was cooking

Next

Quit test X

Listen to the recording and choose the correct option.

The scary monster has got ____.

- A. a long neck and big eyes
- B. a short neck and small eyes
- C. a long neck and no eyes

Next

The Lexile Placement Test is implemented in, that students can take when they log in for the first time or from their personal profile any time. Also, teachers can assign it from the Teacher's Dashboard.

The test measures the students' reading ability. By answering 30 questions, they will be placed to one of the 9 levels.

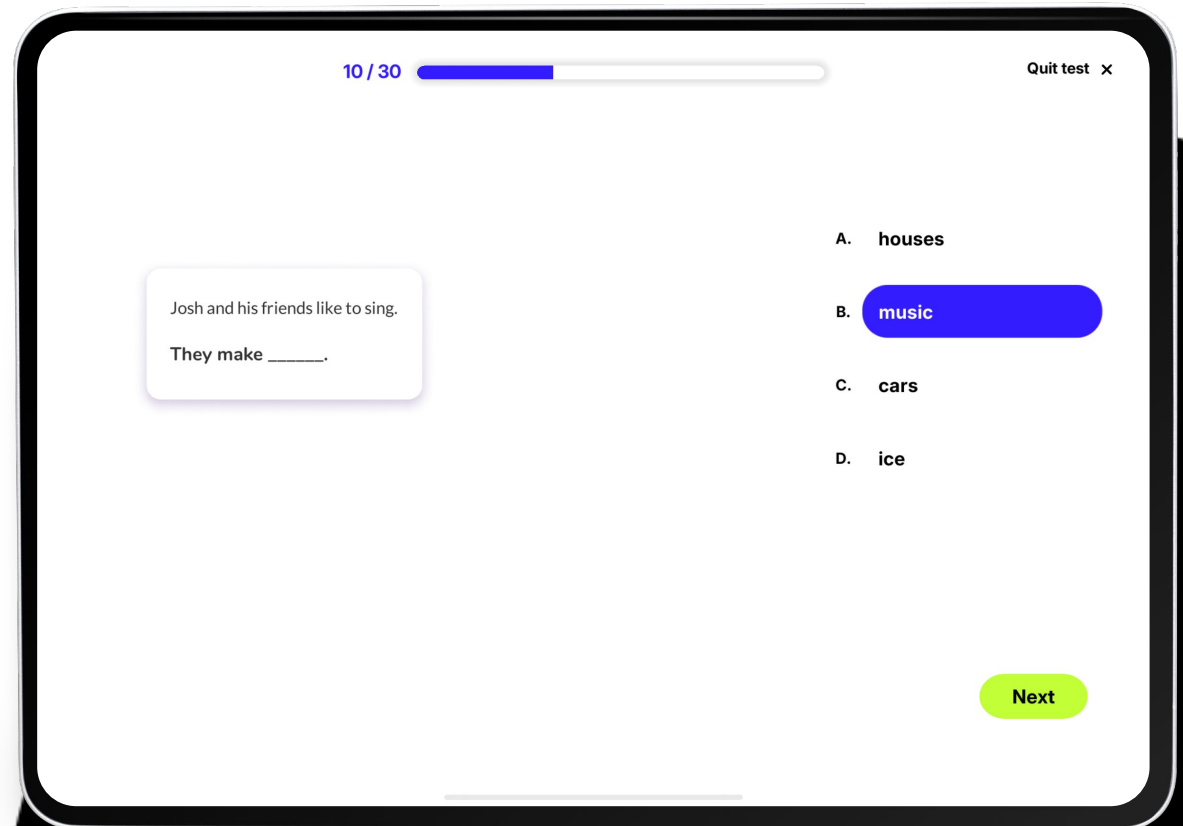

Besides the placement tests, students can find Reading Comprehension Tests in the Test Center that are created and assigned by the teachers in the Teacher's Dashboard. These quizzes are testing the students' reading comprehension and memorization skills related to the book(s) they have read in the Library.

Test on Monday

The test contains 10 questions.
Choose the right answer to each question then tap Next".
Tap "Submit" at the end of the test.

Start Test

1/10

Quit test ×

What did the Colossus of Rhodes
symbolize for the people of Rhodes?

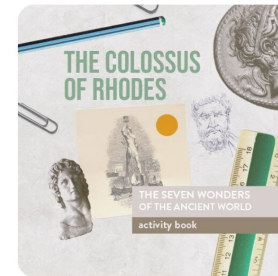

- A. War
- B. Freedom and pride
- C. Wealth
- D. Religious devotion

Next

After successfully completing the assigned Reading Comprehension Test, the result with the right and wrong answers can be found in the Test Centre.

Teachers can find the score result of their students' Reading Comprehension Tests in the Teacher's Dashboard.

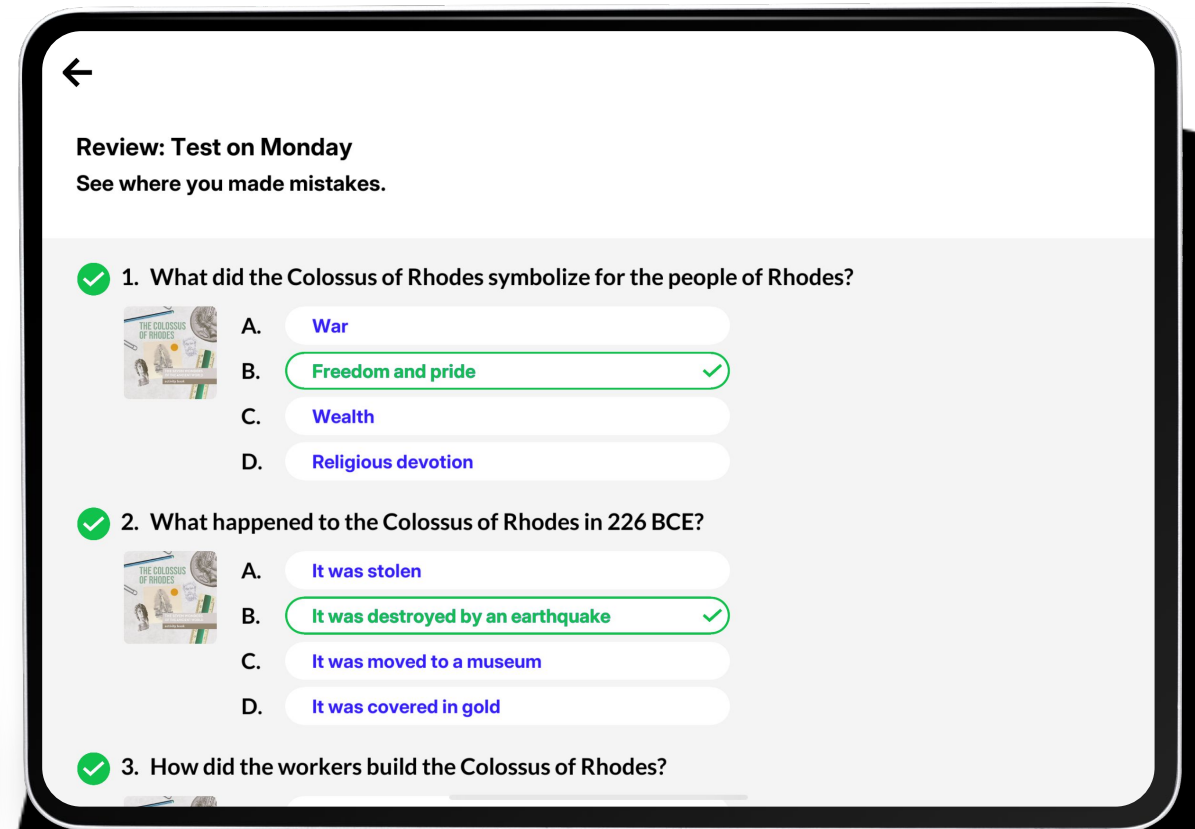
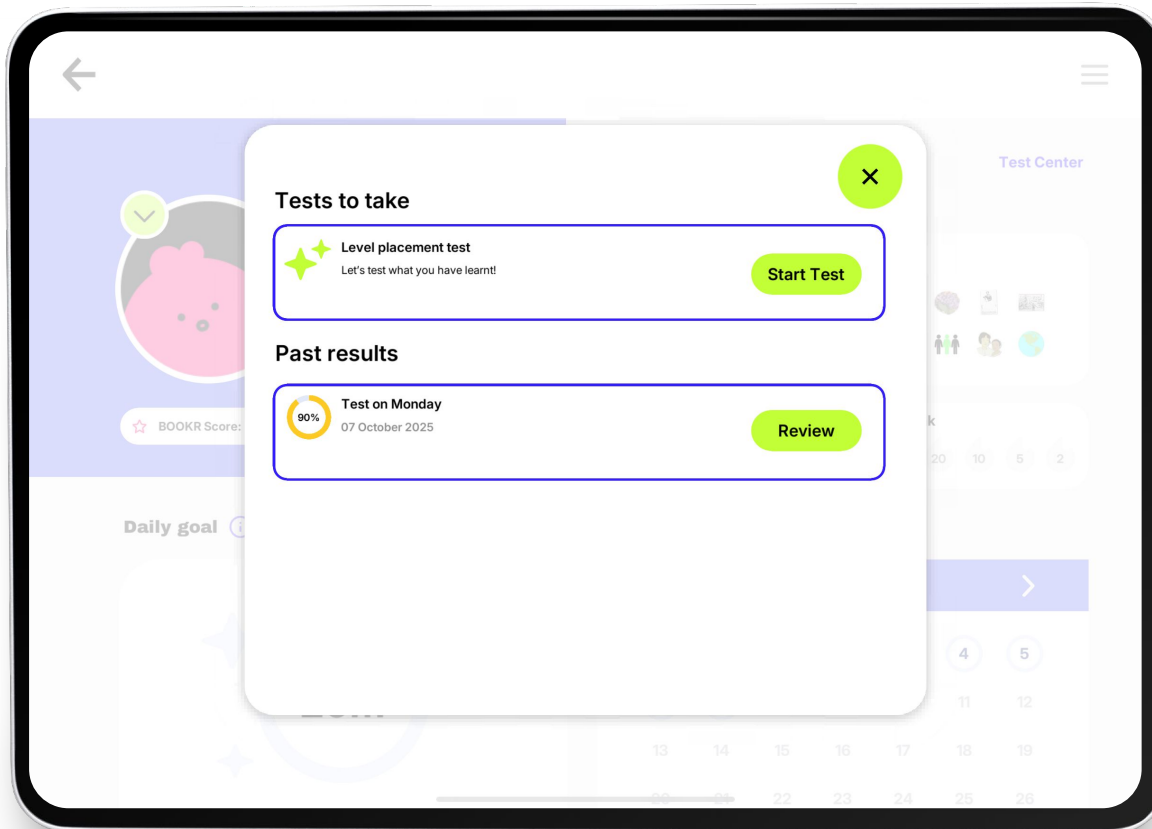

My Profile | Child Dashboard

BOOKR

NEXT

Students can find many reading data and history, achievements, and learning progress in their personal dashboard.

- 1** **BOOKR Score:**
Reading achievement summed up by calculating the average success of all content at the student's level, averaged with all content.
- 2** **Level progress:**
Shows in percentage how many content the student completed on their level.
- 3** **XP and Badges:**
Students can collect experience points (XP) and badges for reading.
- 4** **Daily goal:**
The amount of time the student should spend reading every day.
- 5** **Reading History:**
Shows how many days the student met the set daily goal.

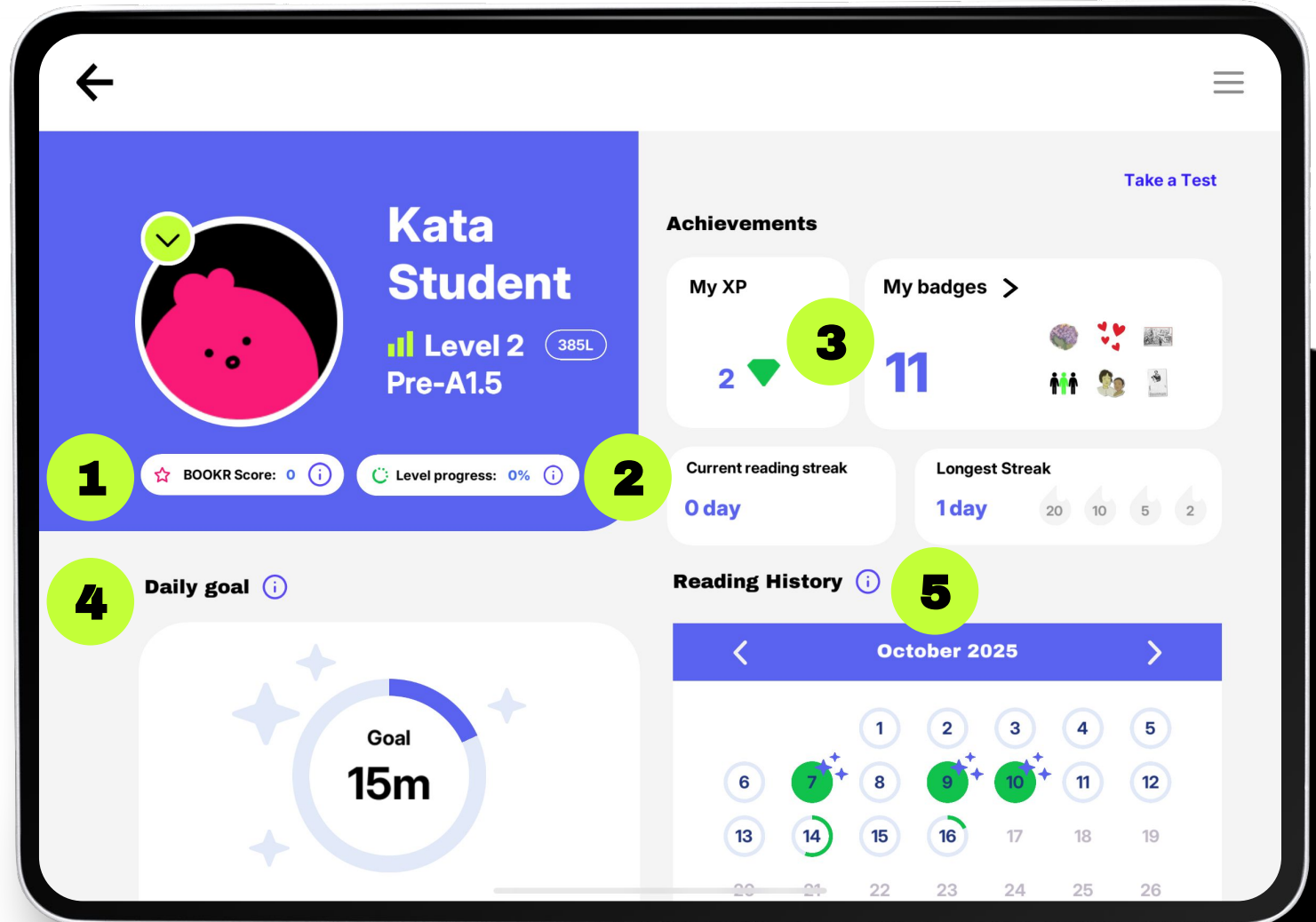

My Profile | Child Dashboard

BOOKR

NEXT

Students can find many reading data and history, achievements, and learning progress in their personal dashboard.

1

Students can see their reading habits in numbers, such as how much time they've spent reading and completing games.

2

The Reading rage shows all the content that was read on the students' current level, below and above it.

3

Learning progress details in relation to new words learning are evaluated by the read vocabulary building and pronunciation practising flashcards.

4

Students can pick and change their favourite topics that the system uses to suggest titles to read.

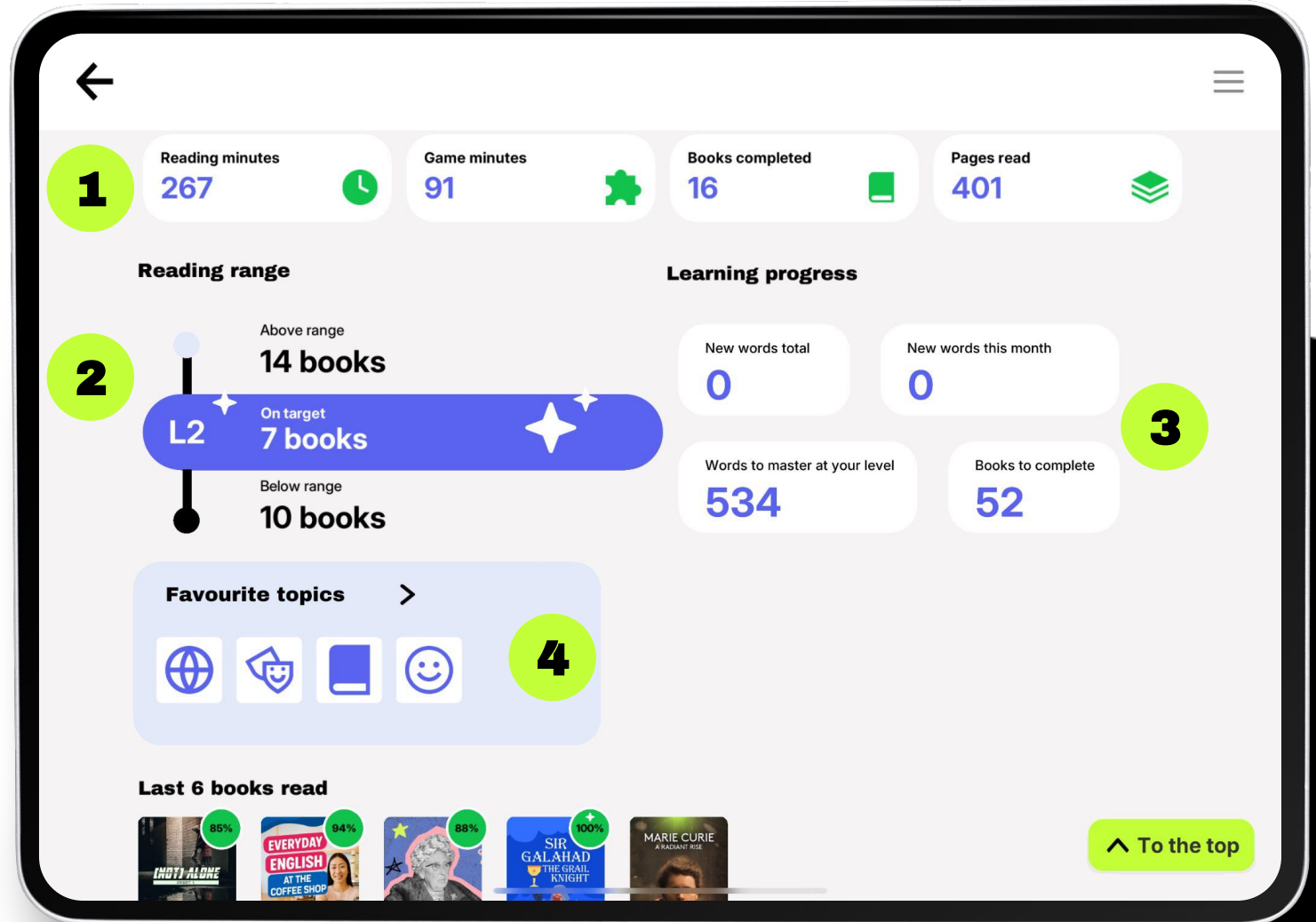

★ Notifications

BOOKR

NEXT

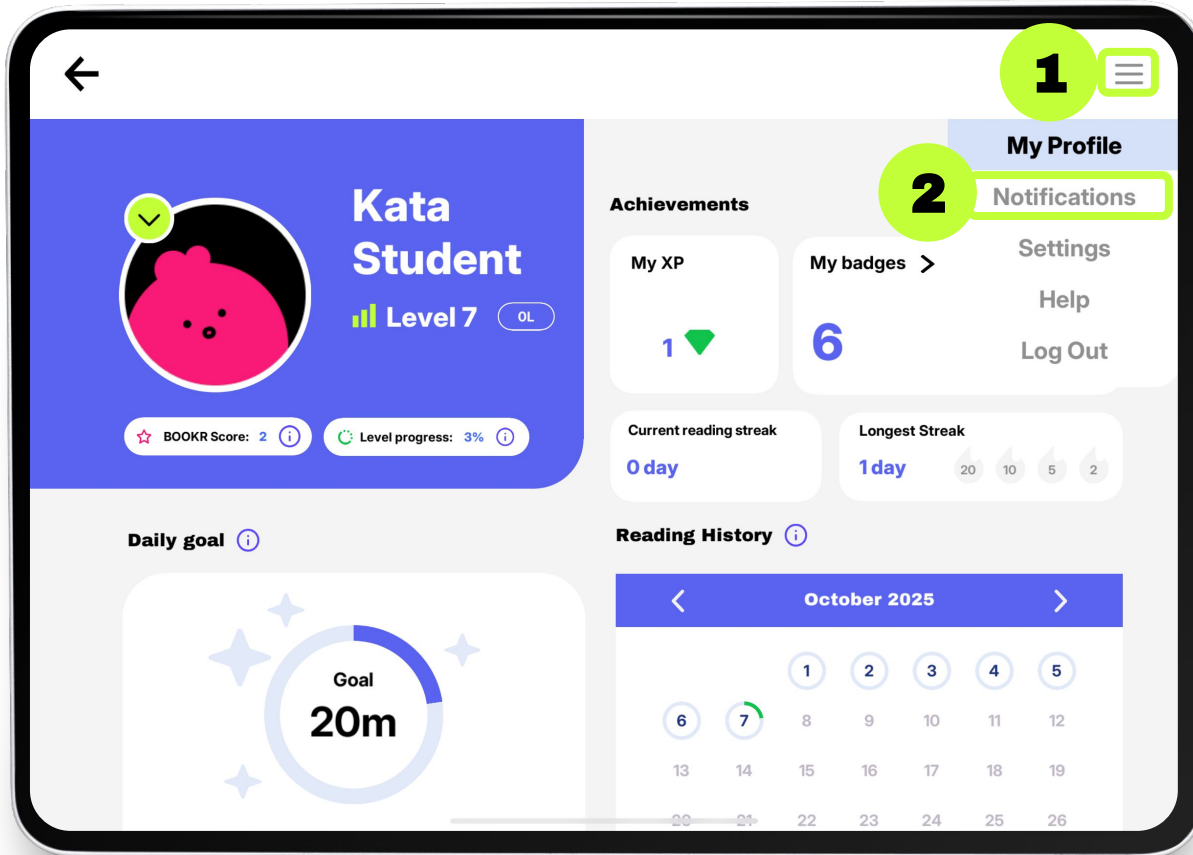

1

Click on the Menu (three horizontal lines at the top right corner) to see the options.

2

Click on Notifications to see all the news and updates, such as rewards and assignments.

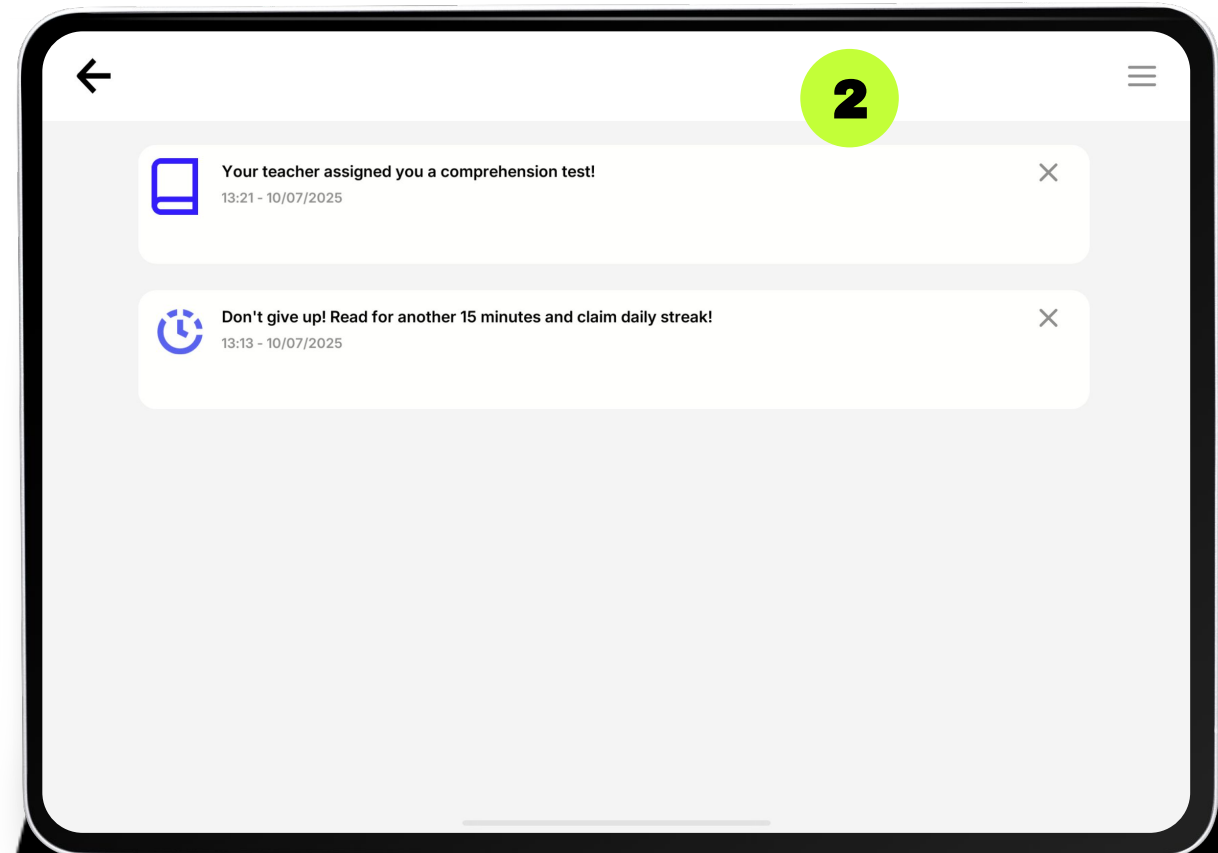

1

Turn reading preferences on/off here as custom settings. They can also be managed while reading a book.

Auto Narration, Text Highlighting, Page Turn and Game narration automatically starts when turned on, as seen in the picture.

Resume Reading: when turned on, the book reading continues where it was last stopped.

UI Sounds: when turned on, every sound effect of the application is audible.

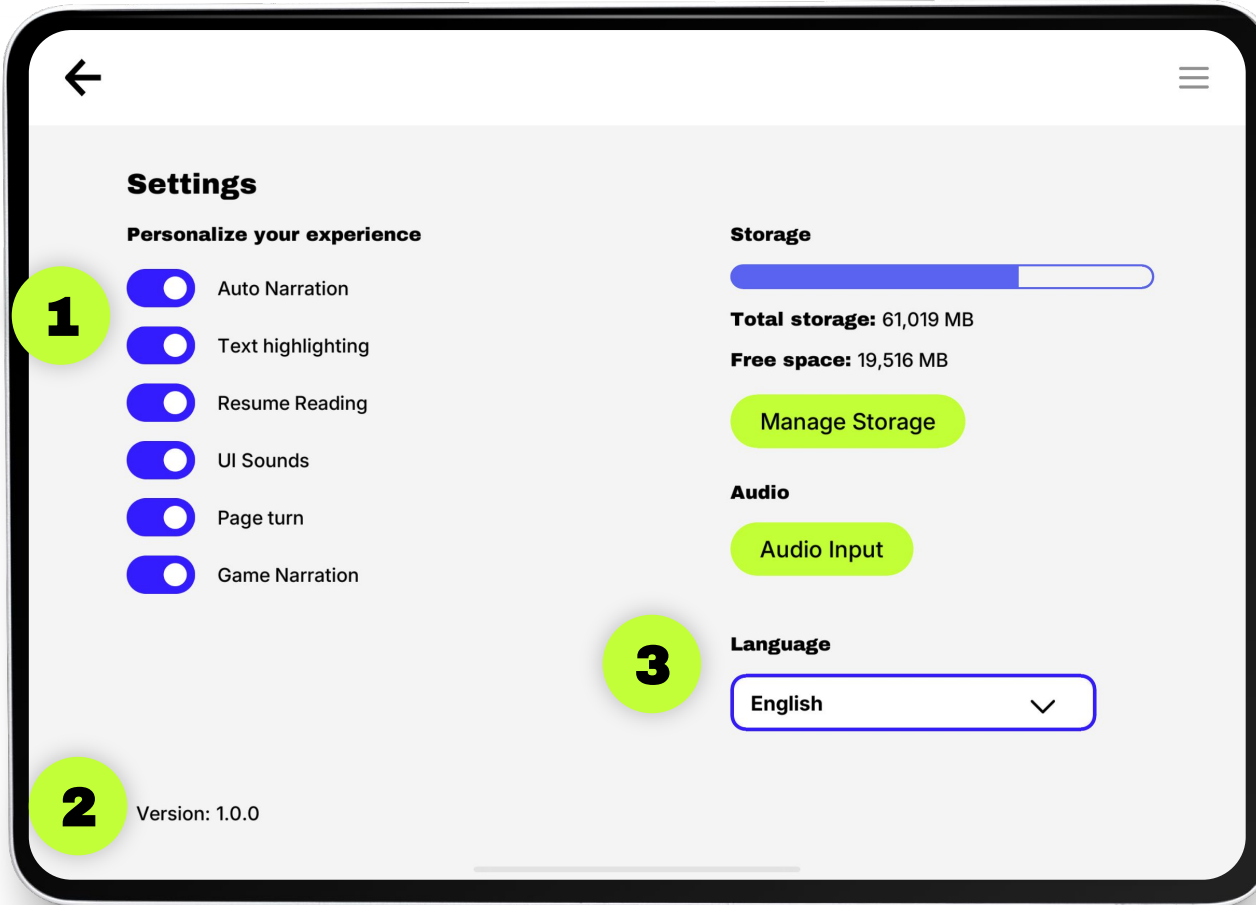

2

Version: Here you can check if you have the latest app version downloaded to your device. Upgrading is free from the stores. Provide this information when writing to us at next@bookrsupport.com with any problems.

3

Language: Set the Library's interface language to English, Spanish, Indonesian, Portuguese, Chinese or German.

Settings | Manage Storage

BOOKR

NEXT

1

Manage the storage of your device by tapping "Manage storage".

2

Delete any of the content that don't need to be downloaded on your device anymore. These titles will still be available in the Library to download again.

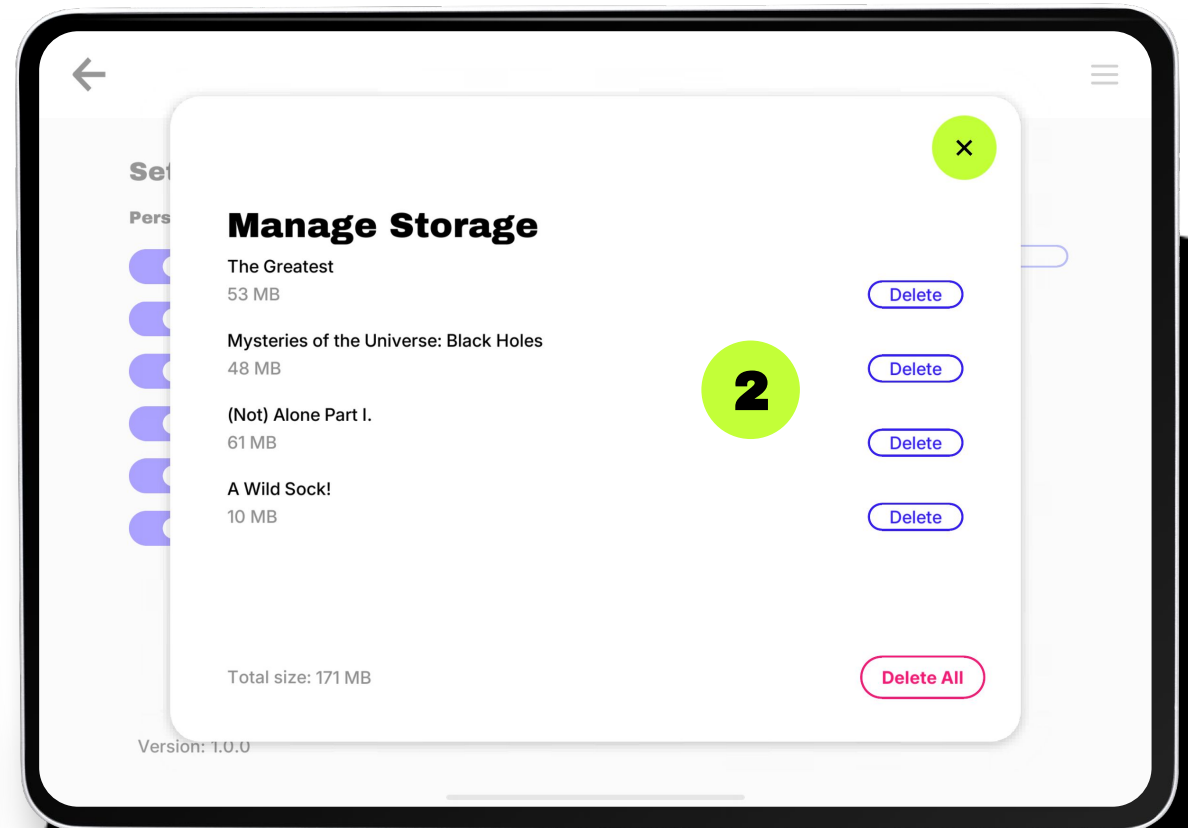
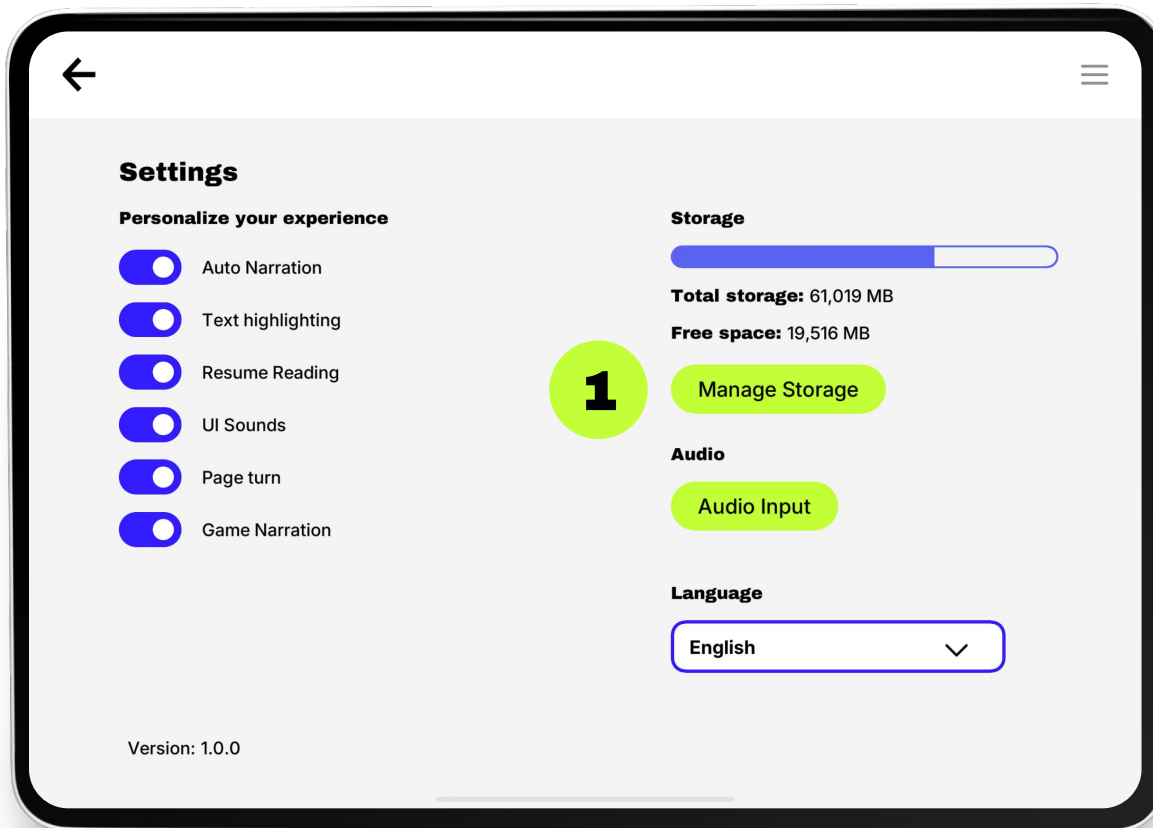

1

Here you can find answers to the most Frequently Asked Questions.

2

Contact us if you have any questions. Please, don't forget to include the app version number if you experience any problems.

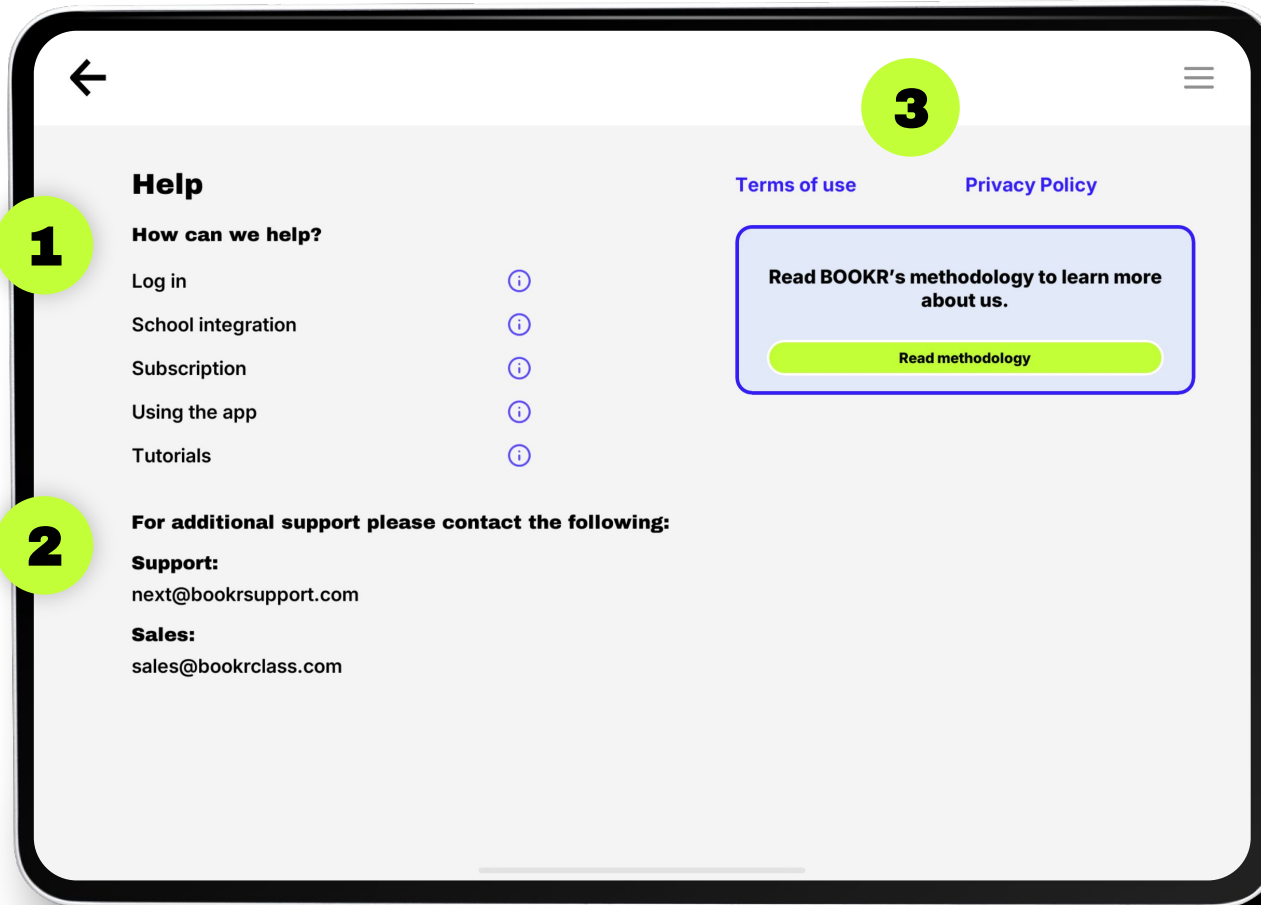

3

Read about the Terms of use, the Privacy Policy, and the BOOKR Methodology.

The BOOKR NEXT

Library Application |

Parent and Teacher View

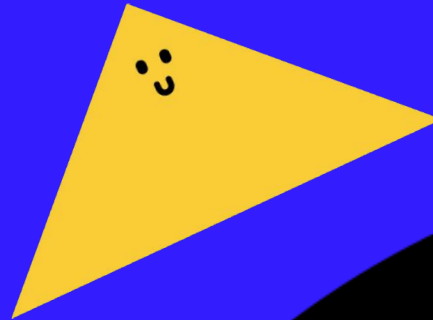

In case you are **already registered |
Parent and Teacher Login**

- 1** Sign in with your registered email address and password.
- 2** If you don't remember your previously used password, tap on "Forgot password?" to set a new one.

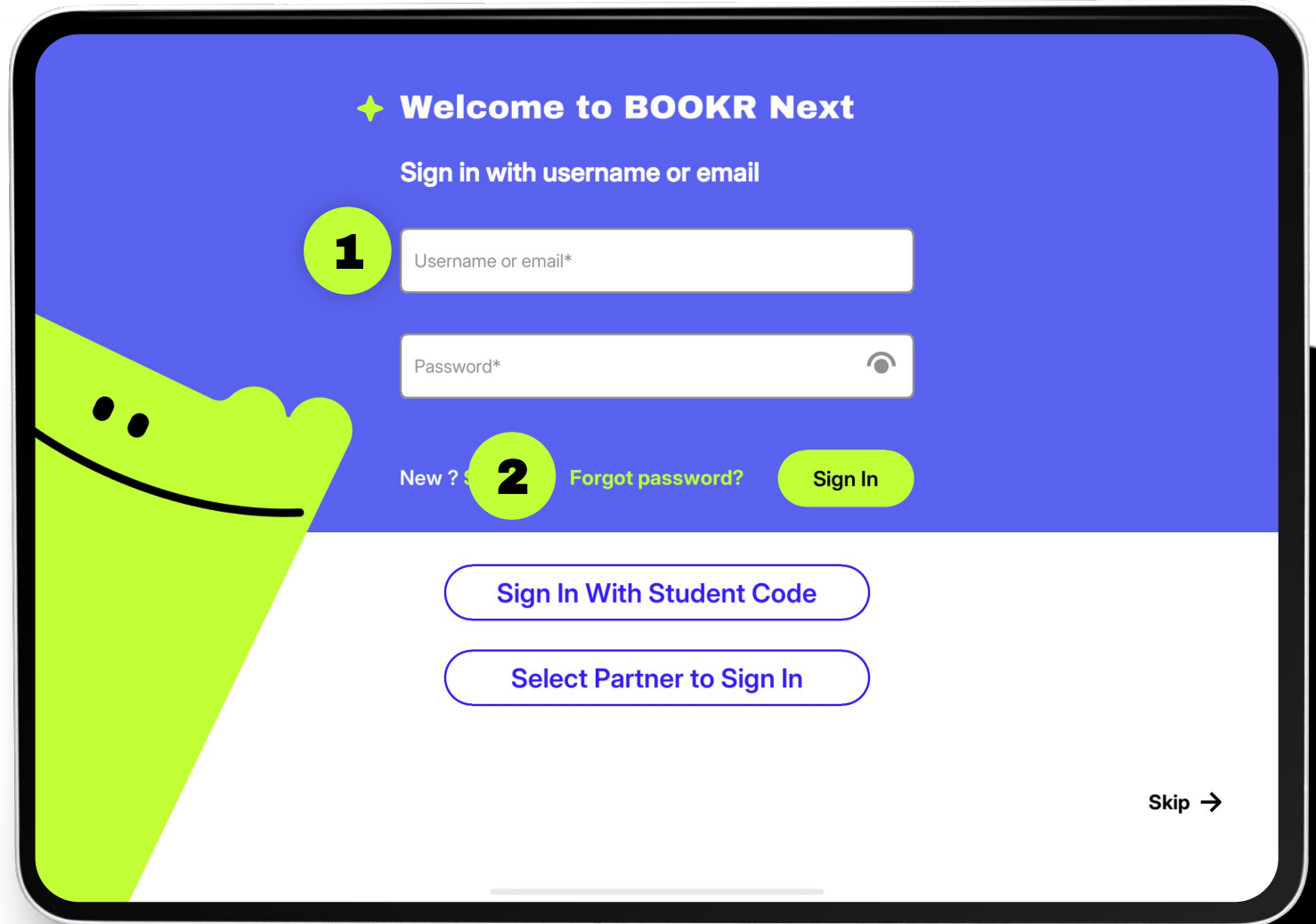

★ **Welcome to BOOKR Next**

Sign in with username or email

1 Username or email*

Password*

New ? **2** [Forgot password?](#) [Sign In](#)

[Sign In With Student Code](#)

[Select Partner to Sign In](#)

Skip →

Select which profile you would like to use to login with.

Besides your own teacher/parent account, up to 3 children can be added.

On this page you can only manage your own children. If you are a teacher and you would like to manage your students, enter the Teacher's Dashboard.

Select a profile to enter the Library

Kata Tóth

Add Child

If you already added children, you will see their names here. Clicking on them will land you in that account.

Select a profile to enter the Library

Fanni Koncsik

Levi

Zsombi

Nina

Manage children

You've reached the limit of adding children. You can add another child after deleting one or more child account on your "My Family" page.

In case you are **new to BOOKR NEXT |
Parent and Teacher Registration Process**

Registration | Parent/Teacher Account Registration

BOOKR

NEXT

1

Register a parent/teacher account by tapping on "Sign up".

1

New ? Sign up

Forgot password?

Sign In

Sign In With Student Code

Select Partner to Sign In

Skip →

Registration | Account Registration

BOOKR

NEXT

- 1 Solve the mathematical task to be able to move to the next stage of registration.

✦ Welcome to BOOKR Next

Sign in with username or email

1

Grown-ups only!
Please solve the following problem to continue:
 $36 + 31 = ?$

Submit

Skip →

- 2 Read and accept the Privacy Policy, and the Terms and Conditions.

← Login

2

Privacy Policy

Your privacy is important to us. It is BOOKR Next' policy to respect your privacy regarding any information we may collect from you across our application, and other apps we own and operate.

We only ask for personal information when we truly need it to provide a service to you. We collect it by fair and lawful means, with your knowledge and consent. We also let you know why we're collecting it and how it will be used.

We only retain collected information for as long as necessary to provide you with your requested service. What data we store, we'll protect within commercially acceptable means to prevent loss and theft. as well as unauthorised access. disclosure. copying. use or

☒ I accept BOOKR Next' Privacy Policy
☒ I accept BOOKR Next' [Terms and Conditions](#)

Confirm

Registration | Account Registration

BOOKR

NEXT

1 Choose your role.

← Login

1

 I'm a teacher

 I'm a parent

2 Add your name, email address and password.

← Choose your role

Create your account

Name*
Fanni Koncsik

Email*
fanni.koncsik+nsa@bookrkids.hu

Password*
***** 

Already have an account? [Sign In](#)

Create Account

2

After you successfully created your own parent / teacher account, add up to 3 children one-by-one.

Select a profile to enter the Library

Fanni Koncsik

Add Child

Create your child's account

Name*

Levi

Child's username*

Levimano

Password*

Child's birth year*

2018

Create Account

Skip →

★ Sign In To Your Parent/Teacher Account

BOOKR

NEXT

1 Tap on your name to login to your parent/teacher account.

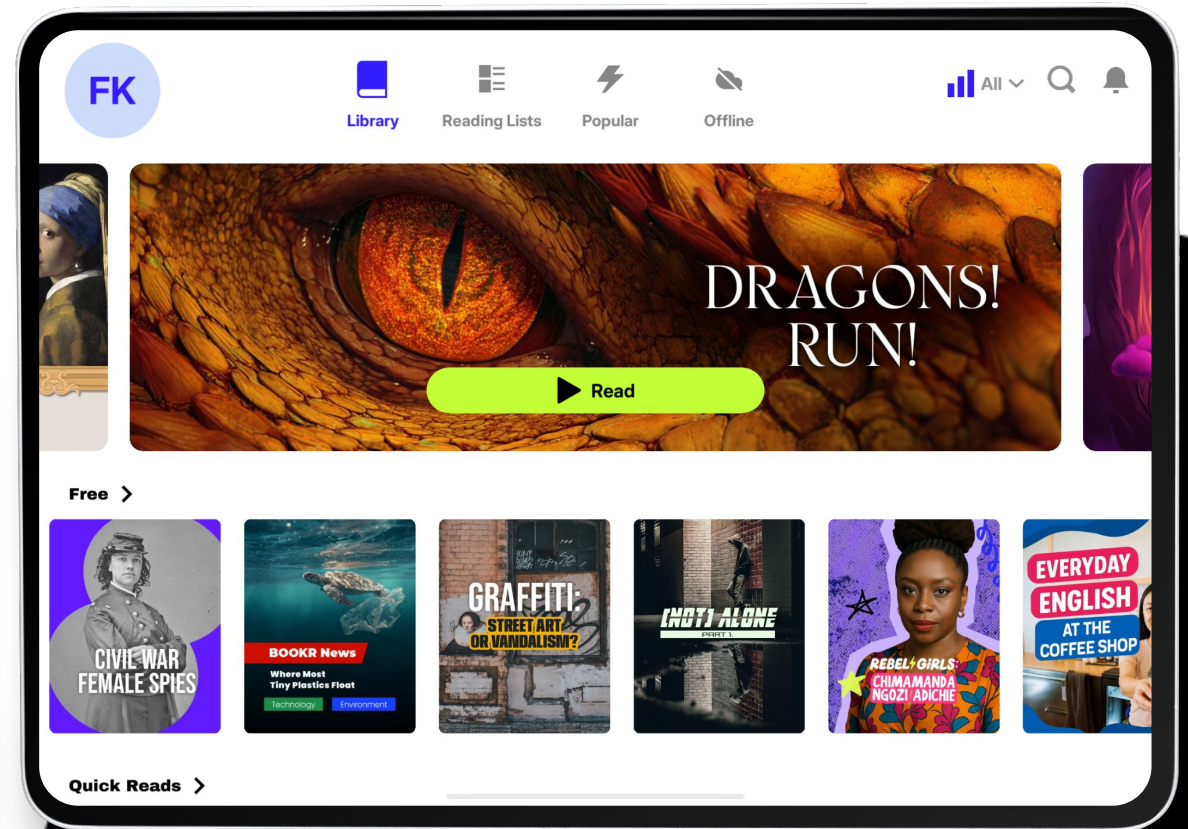
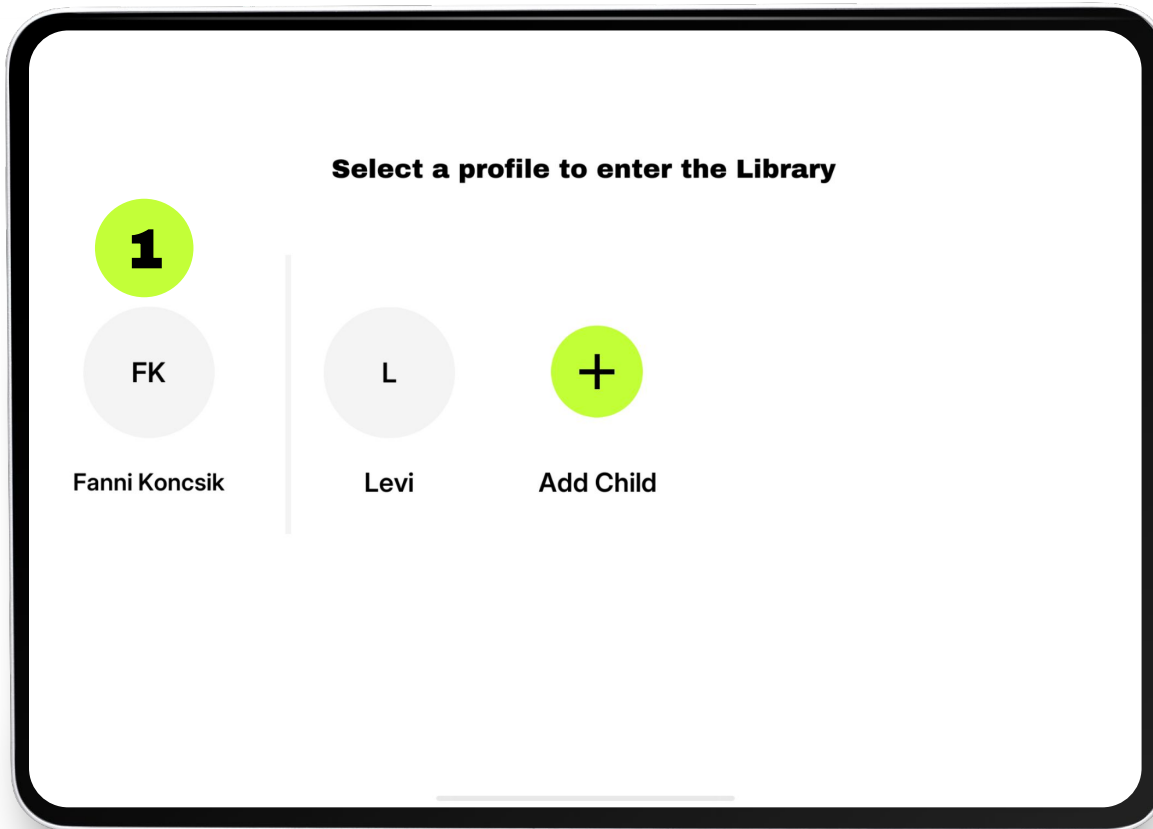

Parent/Teacher Account

BOOKR

NEXT

1

Go to your profile to see your account details, add more children, buy subscription, access settings and many useful features.

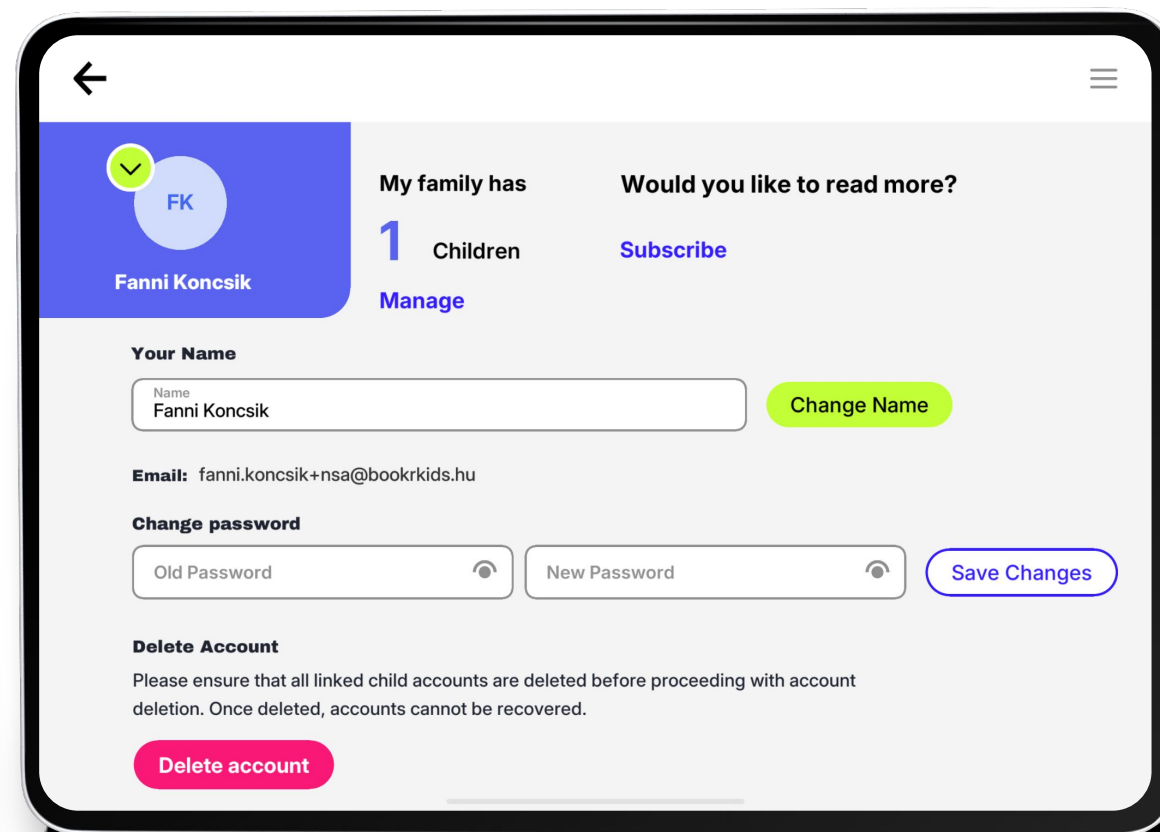
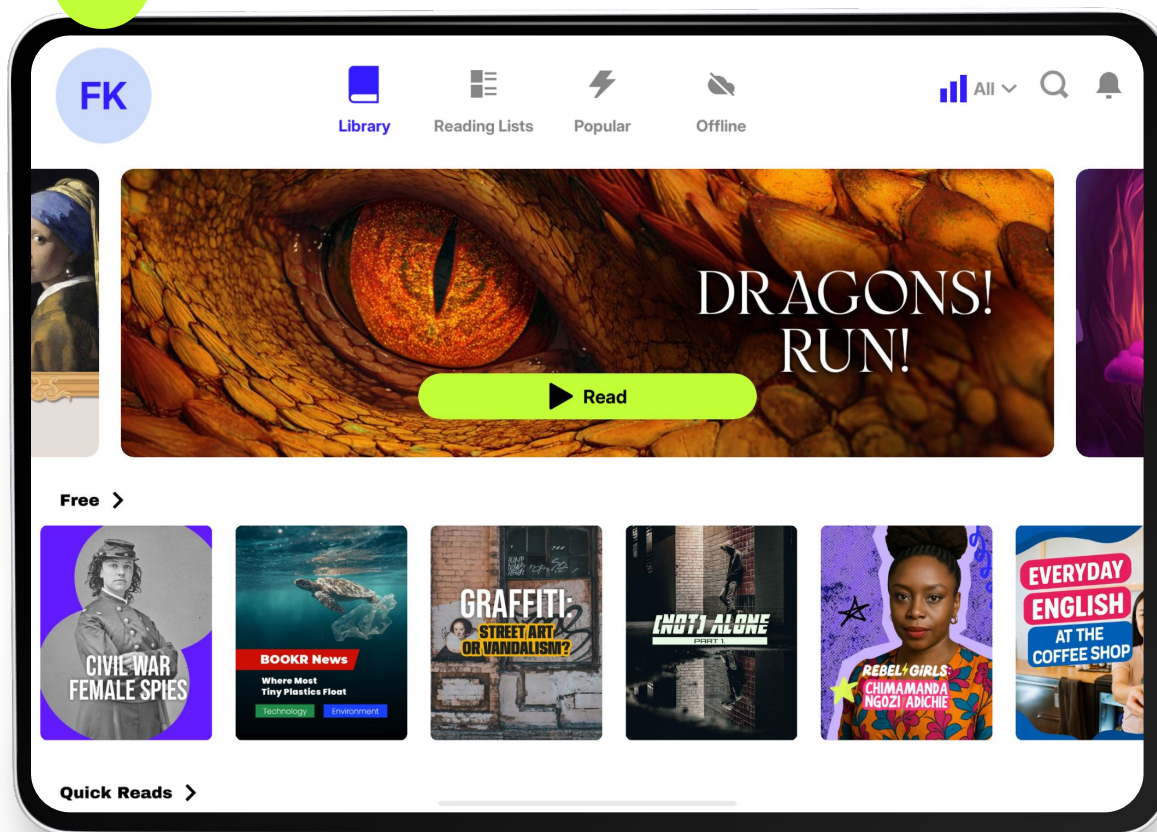
1

1 Menu with the following options: "My Family", "Subscription", "Notifications", "Settings", "Help" and "Logout"

2 See all of the children accounts that are part of your family account.

3 See your subscription details. If you do not have active subscription, only a small number of content is available. Tap on "Subscribe" for purchase.

4 Edit your account details.

←

1 ≡

✓ FK
Fanni Koncsik

2 My family has
1 Children
Manage

Would you like to read more?
Subscribe **3**

Your Name
Name
Fanni Koncsik
Change Name

Email: fanni.koncsik+nsa@bookrkids.hu

4 Change password
Old Password New Password
Save Changes

Delete Account
Please ensure that all linked child accounts are deleted before proceeding with account deletion. Once deleted, accounts cannot be recovered.
Delete account

- 1 Choose the "My Family" option in the dropdown menu to see one of your child's reading details.
- 2 Tap on the name of your other child to see that account's reading details.

My Profile

- My Family
- Subscription
- Notifications
- Settings
- Help
- Log Out

Your Name

Name: Fanni Koncsik Change Name

Email: fanni.koncsik+nsa@bookrkids.hu

Change password

Old Password New Password Save Changes

Delete Account

Please ensure that all linked child accounts are deleted before proceeding with account deletion. Once deleted, accounts cannot be recovered.

Delete account

Levi

Level 1 Pre-A1

BOOKR Score: 0 Level progress: 0%

Subscribe

Reading History

November 2025

Goal 20m

1 2 3 4 5 6 7 8 9

- 1** Tap on the arrow to logout of your parent / teacher account, or to login to one of your child's account.
- 2** Edit the child's profile.
- 3** Tap on the name of your other child to see that account's reading details.
- 4** Tap on the icon to manage the children accounts. You can add new accounts or delete existing ones. Maximum 3 children accounts can be created.
- 5** Purchase a subscription to have a full reading access to the content in the Library. Without subscription, only a small number of content is available to read.

i

You can log into your account on multiple devices, and choose a child account on each. This way, your children can read simultaneously at the same time.

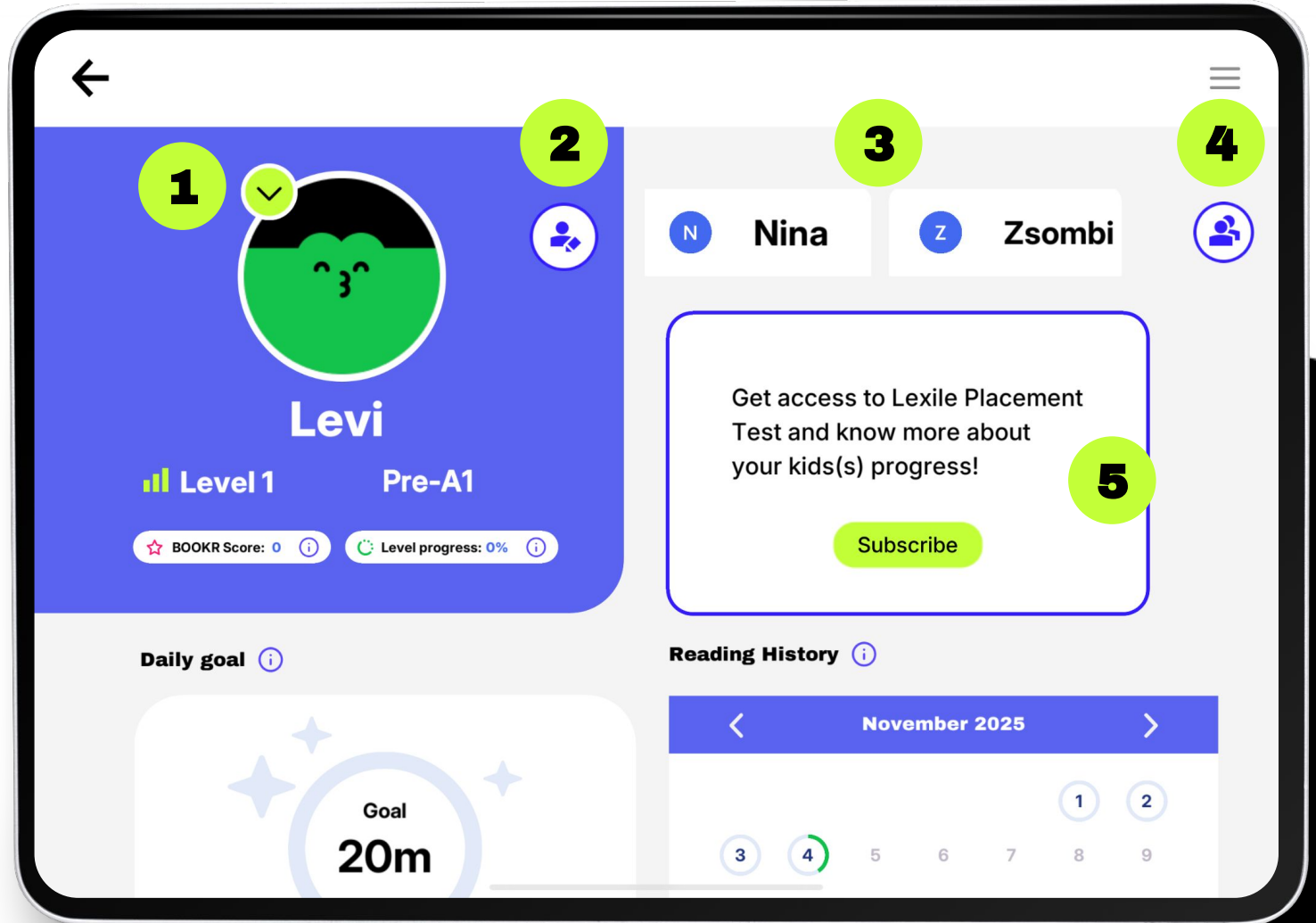

1 Daily goal:
The amount of time your child should spend reading every day.
Move the toggle left and right to decrease or increase the goal time.

2 Reading History:
Shows how many days the child met the set daily goal.

3 Reading habits in numbers:
You can see your child's reading habits in numbers, such as how much time they've spent reading and completing games.

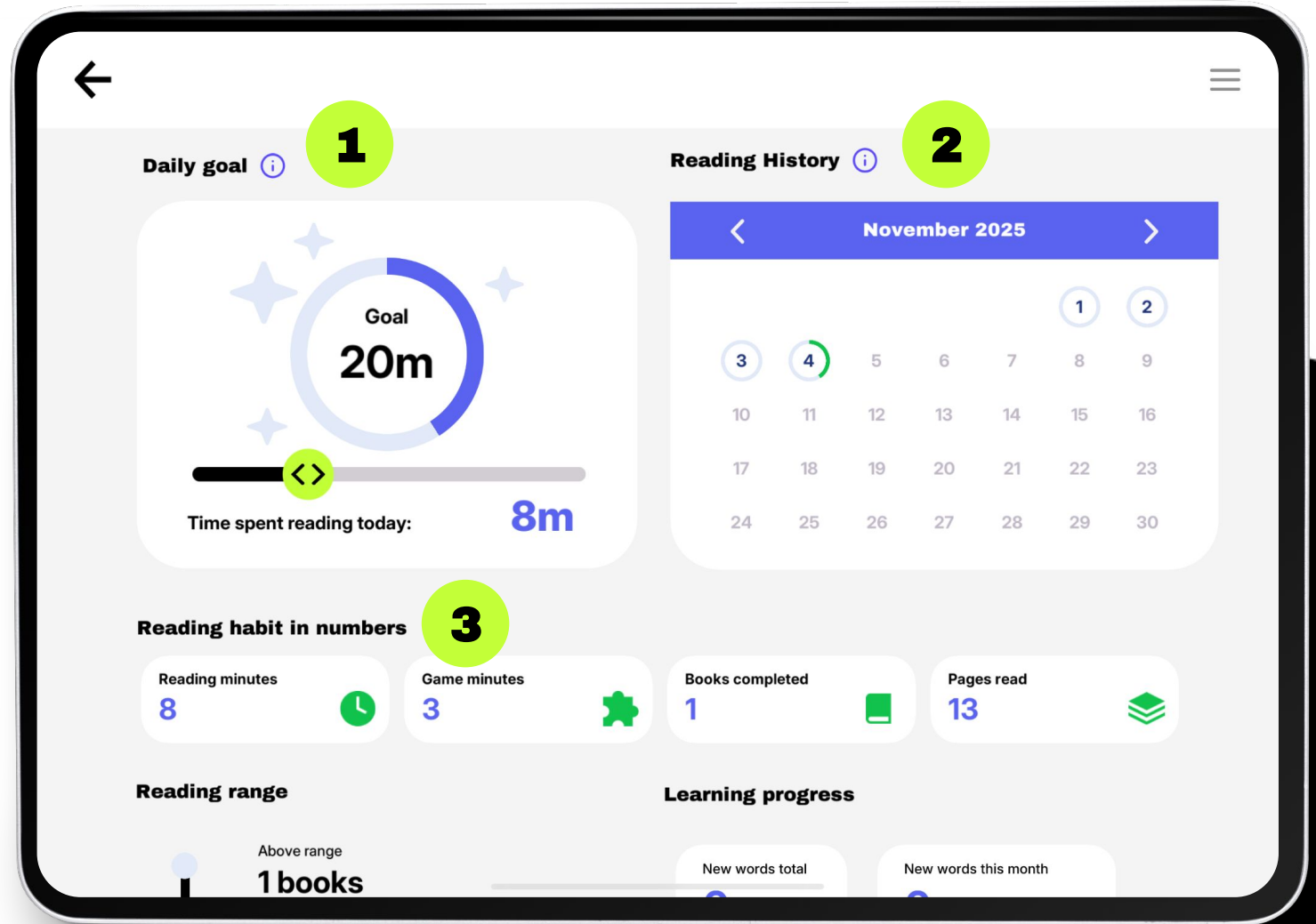

1 The Reading rage shows all the content that was read on the child' current level, below and above it.

2 Learning progress details in relation to new words learning are evaluated by the read vocabulary building and pronunciation practising flashcards.

3 Children can pick and change their favourite topics that the system uses to suggest titles to read. You as a parent/teacher can do it too.

4 See the last 6 books the child read.

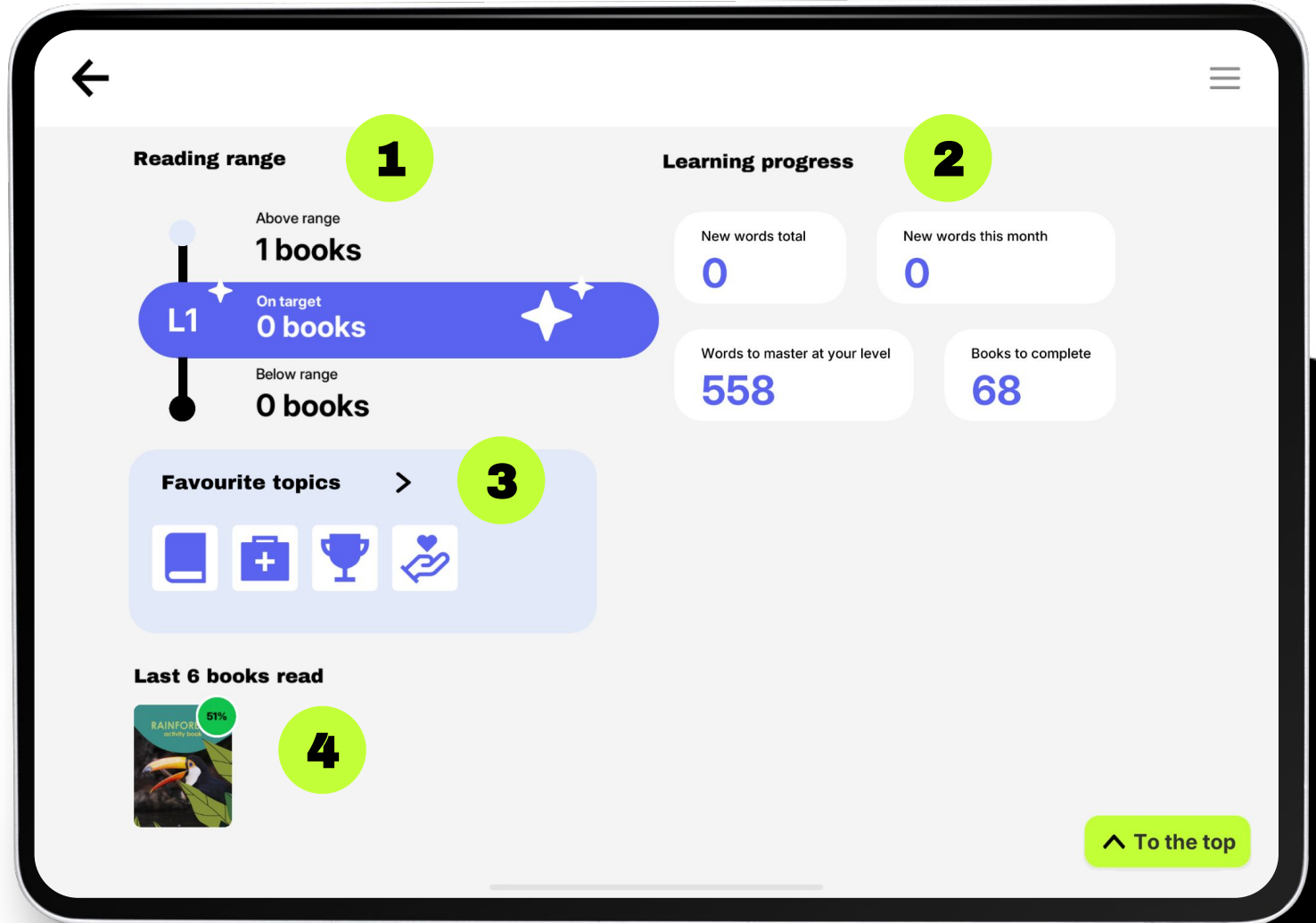

Subscription

BOOKR

NEXT

- 1 Choose "Subscription" in the dropdown menu to see your options.
- 2 Choose a plan best suited to you.
With a parent subscription, your children can read books simultaneously using their own accounts.
- 3 As a first time subscriber within the app, you can have free, two-week trial access.

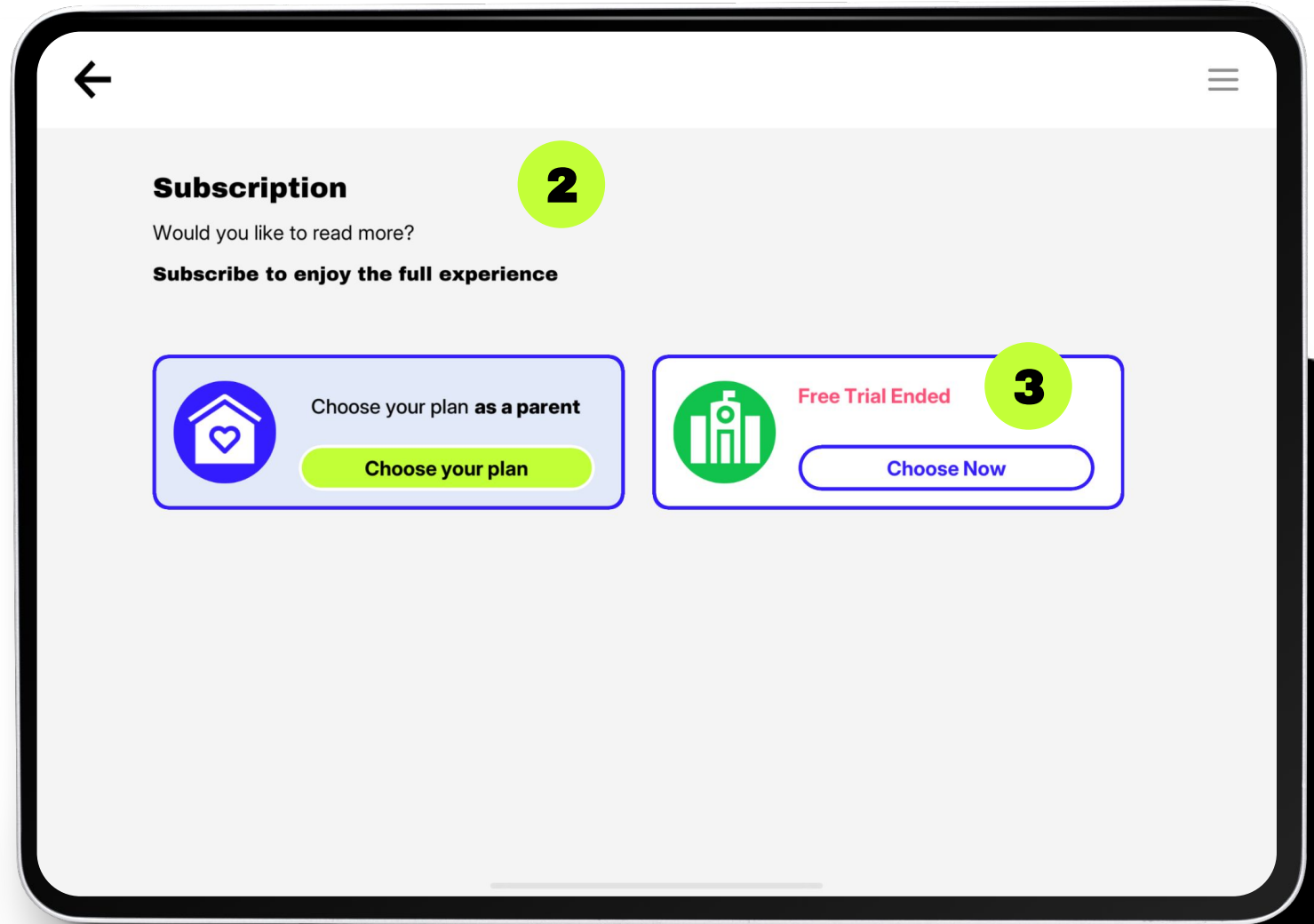
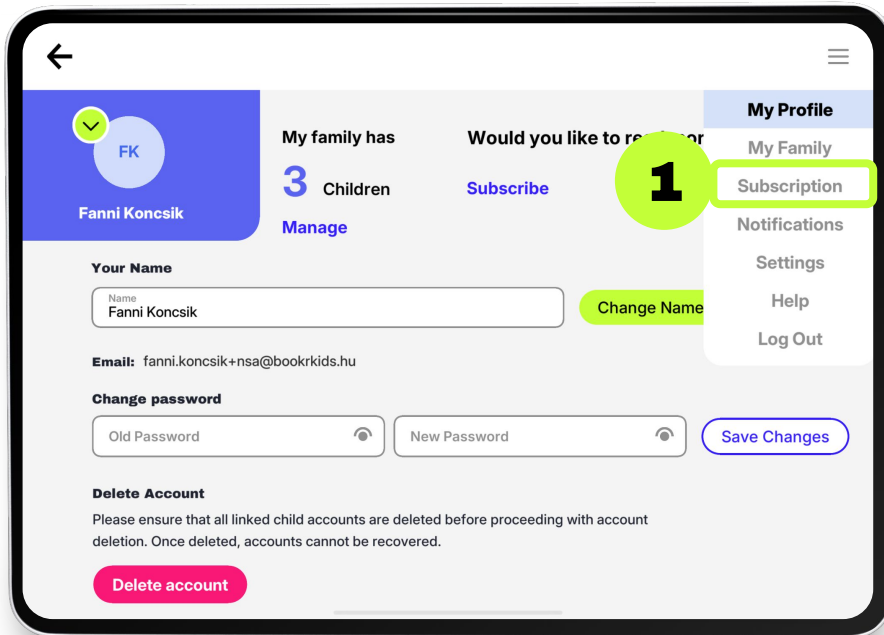

★ Notifications

BOOKR

NEXT

- 1 Choose the "Notifications" option in the dropdown menu to see your notifications.
- 2 Choose the account you want to see the notifications of.

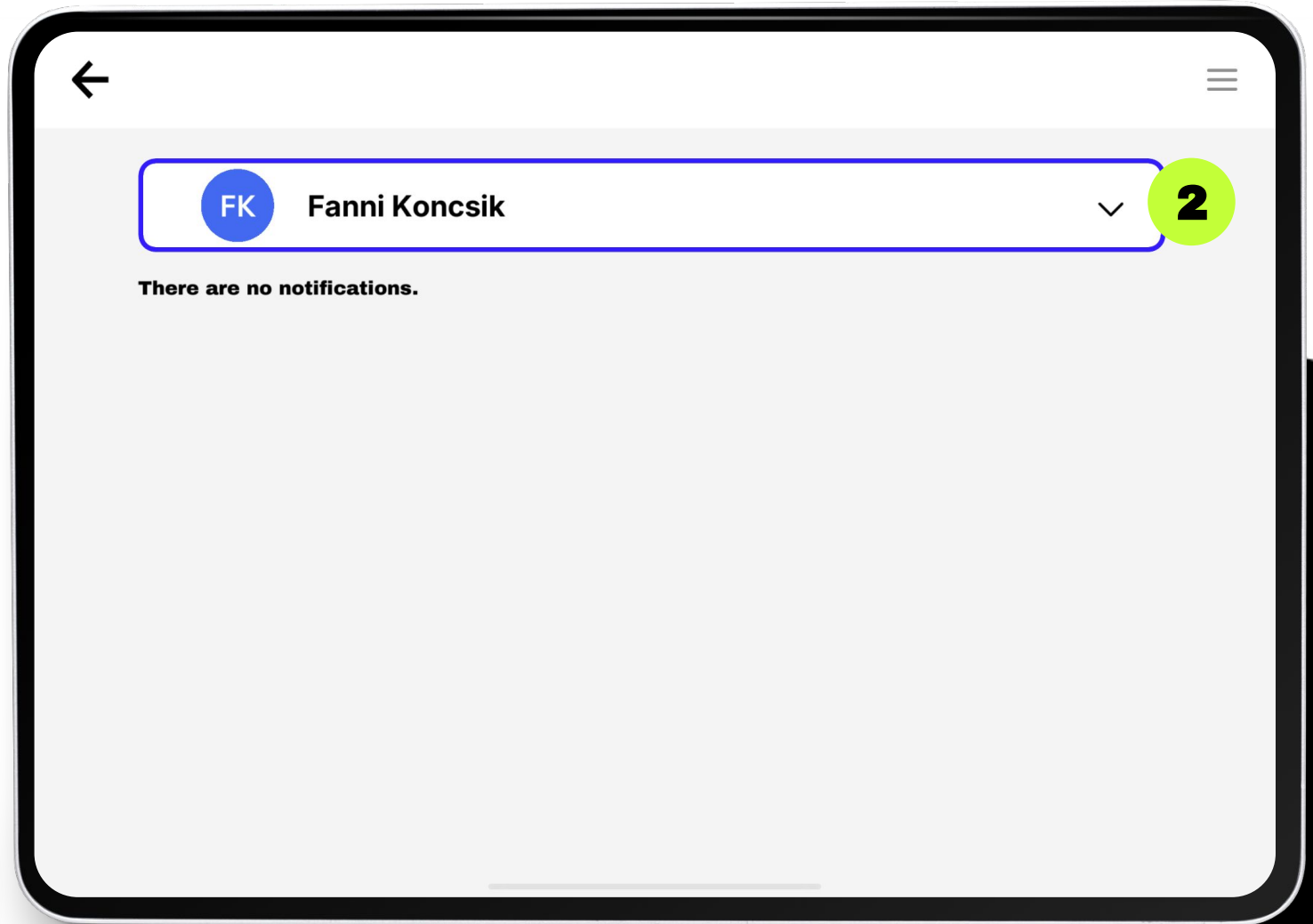
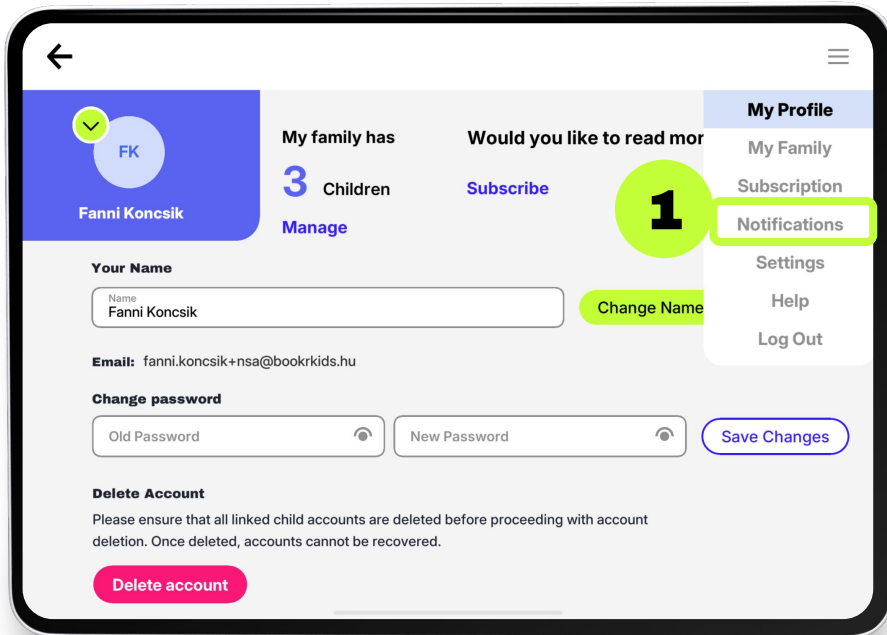

1 Choose the "Settings" option in the dropdown menu to make some changes in your account.

2 Storage: Delete any of the content that don't need to be downloaded on your device anymore. These titles will still be available in the Library to download again.

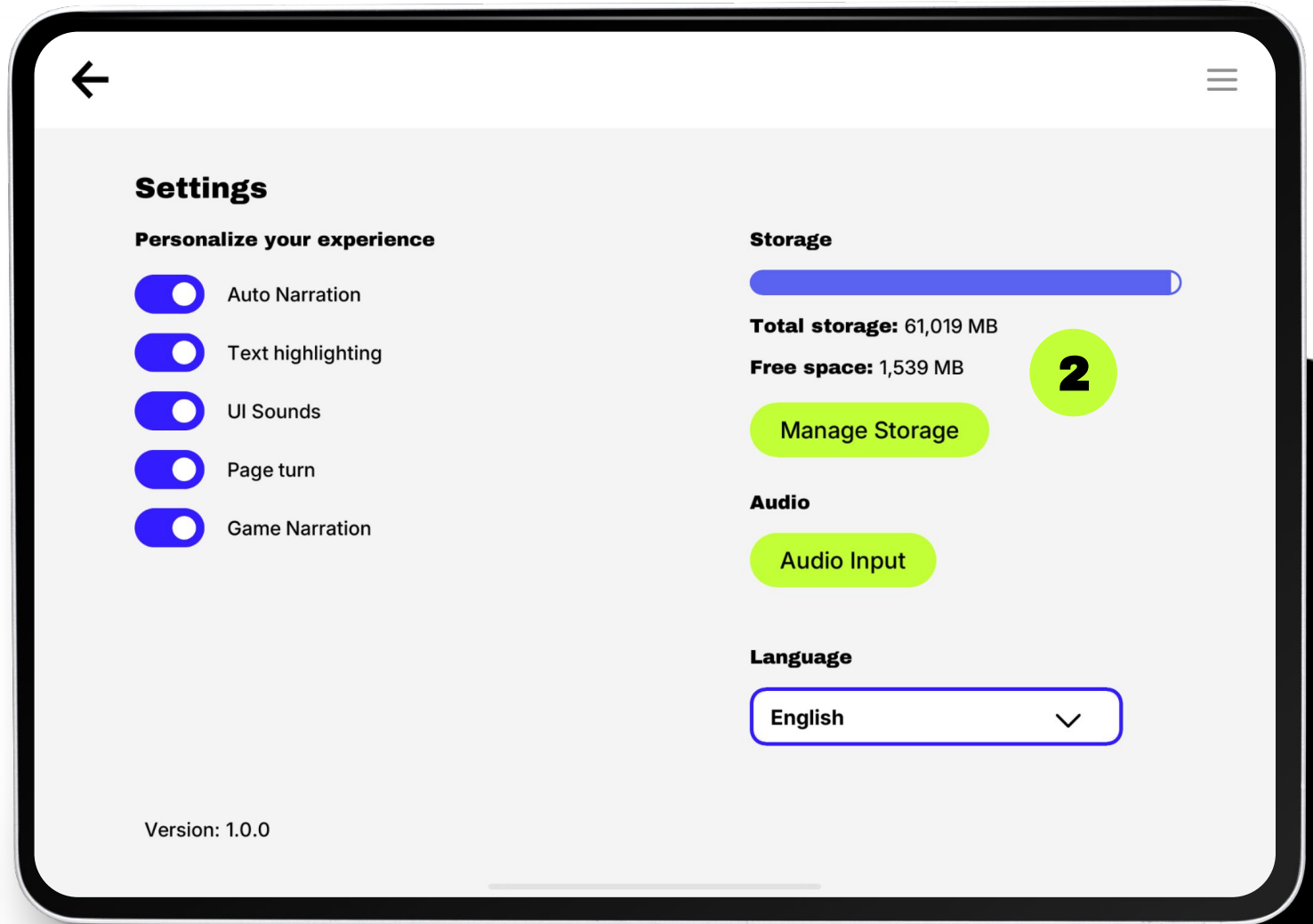
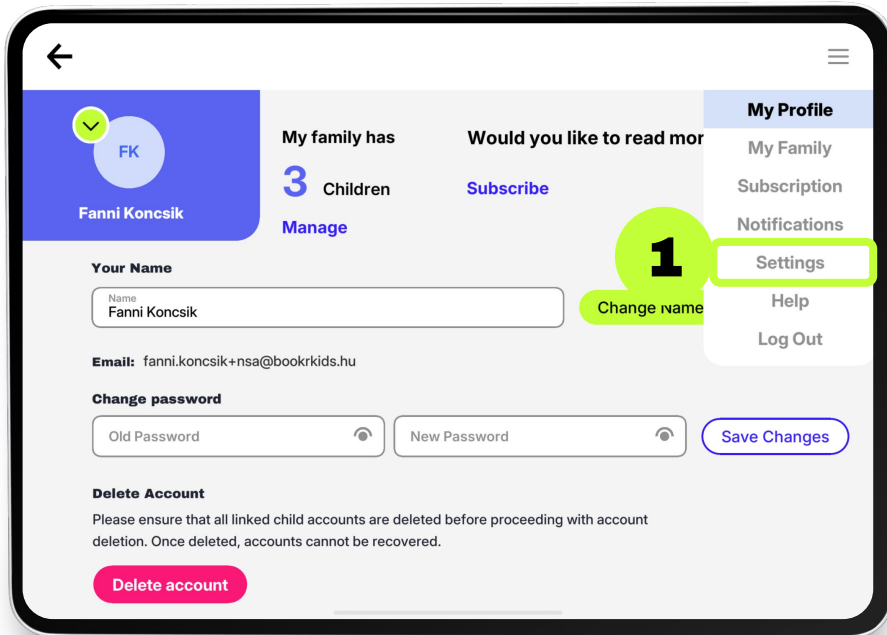

Settings

BOOKR

NEXT

1

Turn reading preferences on/off here as custom settings. They can also be managed while reading a book.

Auto Narration, Text Highlighting, Page Turn and Game narration automatically starts when turned on, as seen in the picture.

Resume Reading: when turned on, the book reading continues where it was last stopped.

UI Sounds: when turned on, every sound effect of the application is audible.

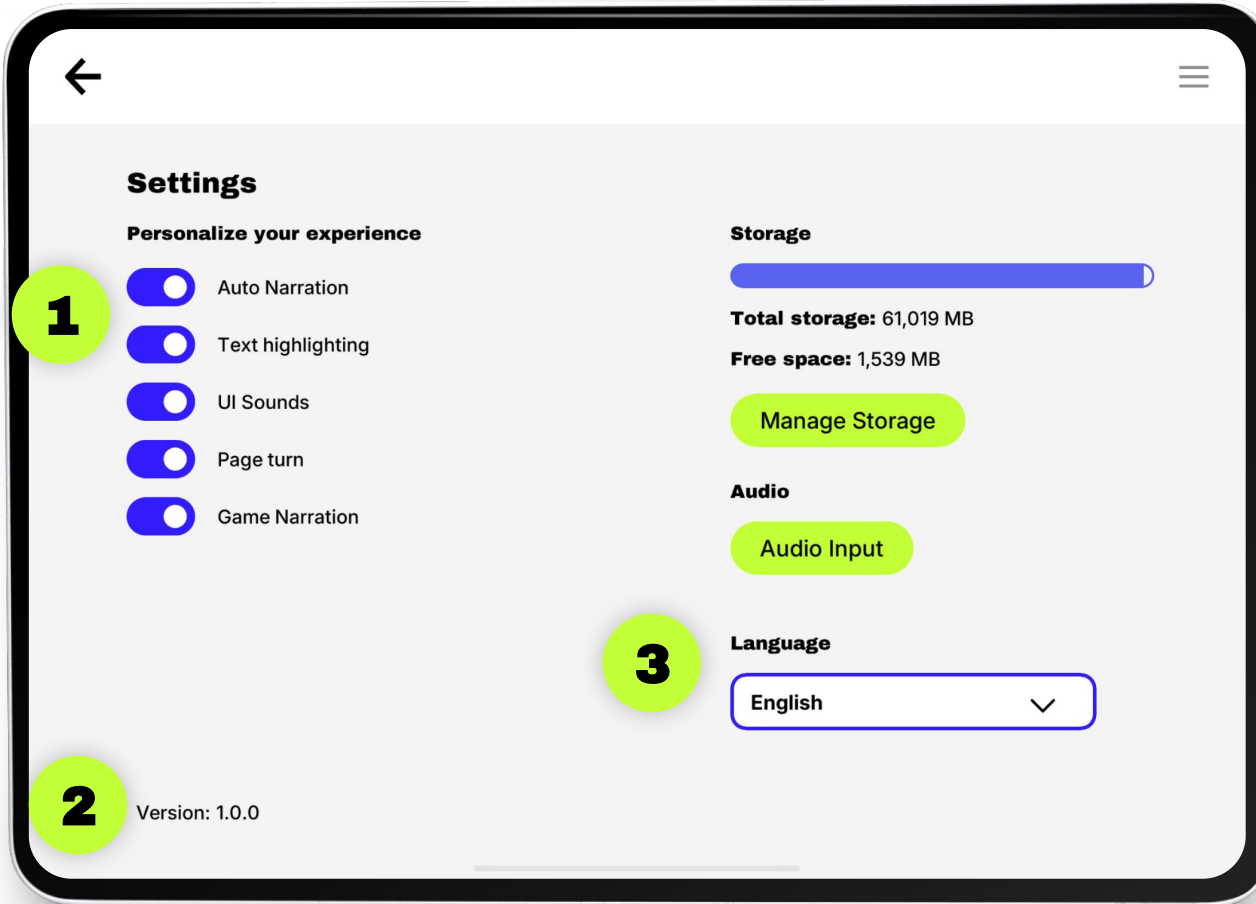

2

Version: Here you can check if you have the latest app version downloaded to your device. Upgrading is free from the stores. Provide this information when writing to us at next@bookrsupport.com with any problems.

3

Language: Set the Library's interface language to English, Spanish, Indonesian, Portuguese, Chinese or German.

1 Choose the "Help" option in the dropdown menu to find information about BOOKR Next, such as Frequently Asked Questions, contact emails, BOOKR methodology, Terms of use and Privacy Policy.

2 Contact us if you have any questions. Don't forget to include the app version number if you experience any problems.

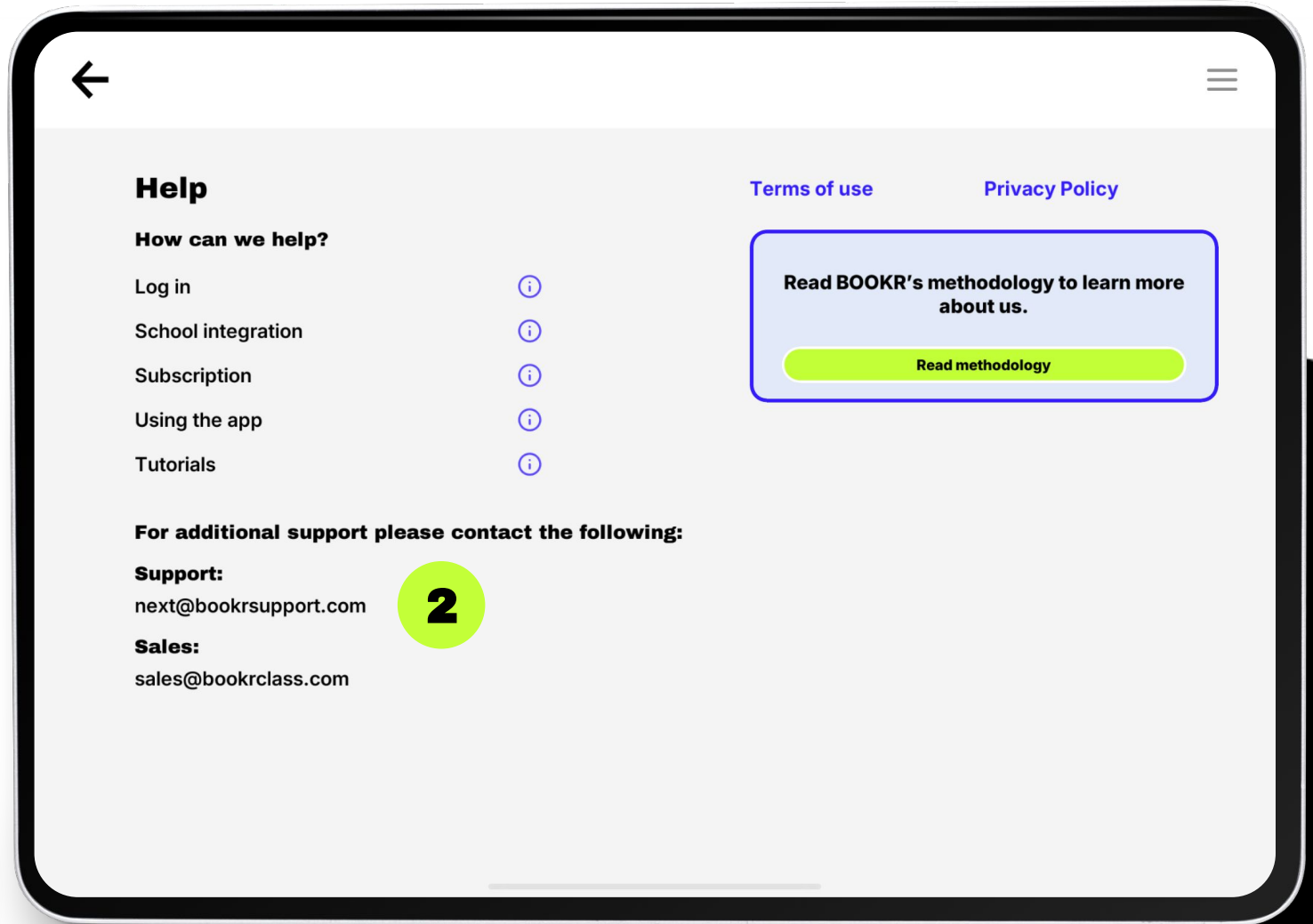
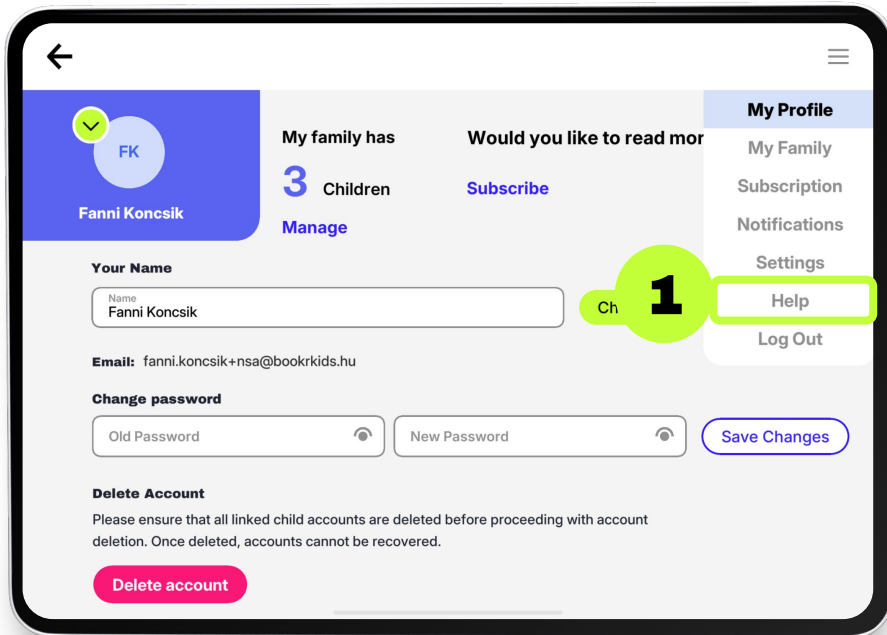

1 Choose the "Settings" option in the dropdown menu to make some changes in your account.

2 Storage: Delete any of the content that don't need to be downloaded on your device anymore. These titles will still be available in the Library to download again.

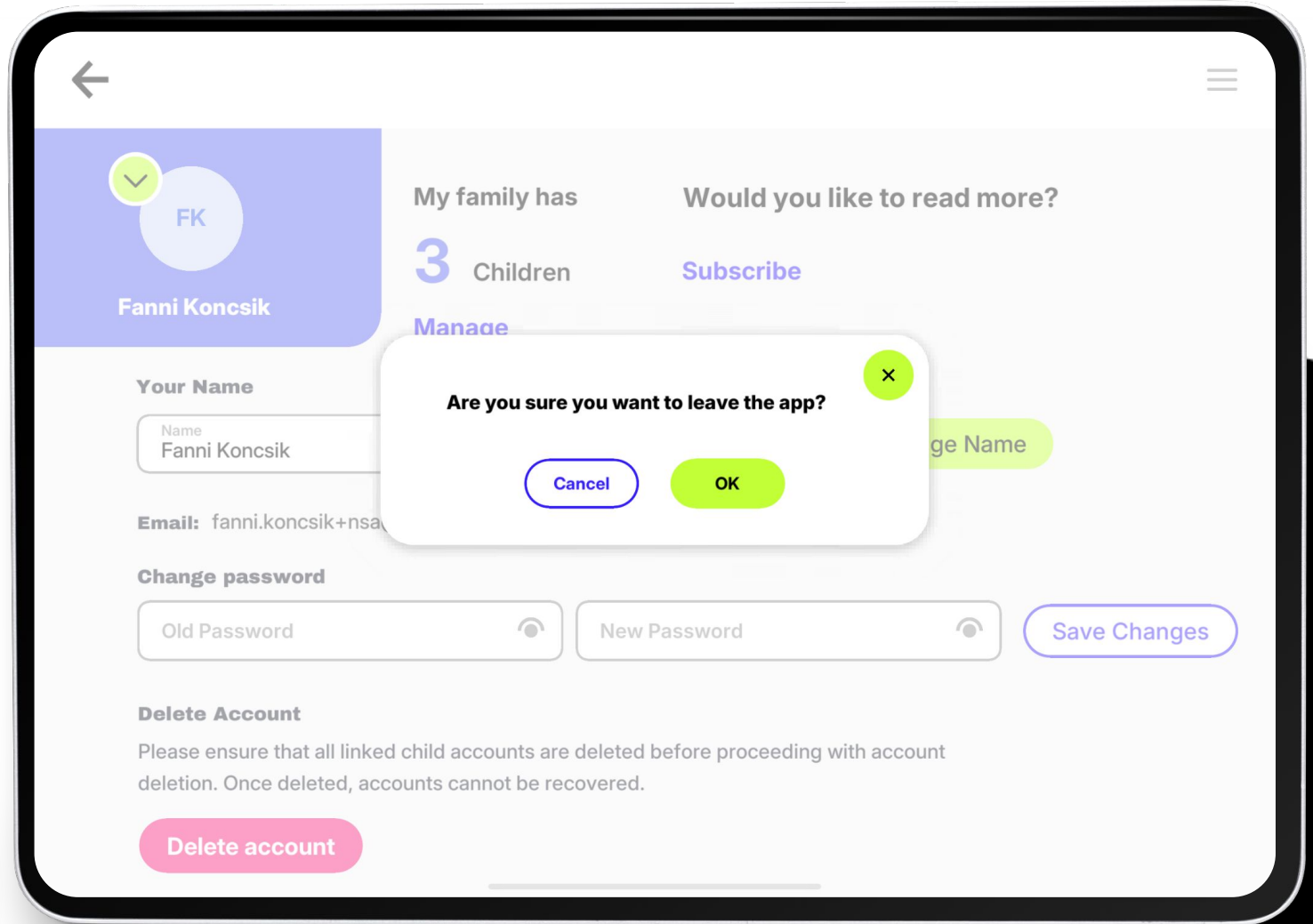
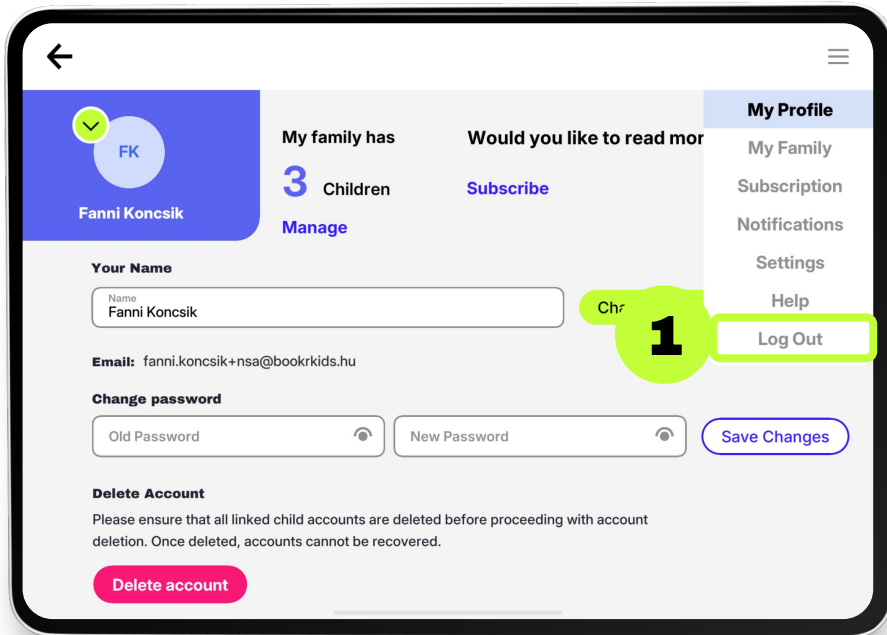

Library view | Parent/Teacher and Child account

BOOKR

NEXT

You as a parent/teacher (picture on the left), and your children (picture on the right) can read the content of the Library with active subscription. For information about the menus, features and reading settings, go to [pages 14-35](#).

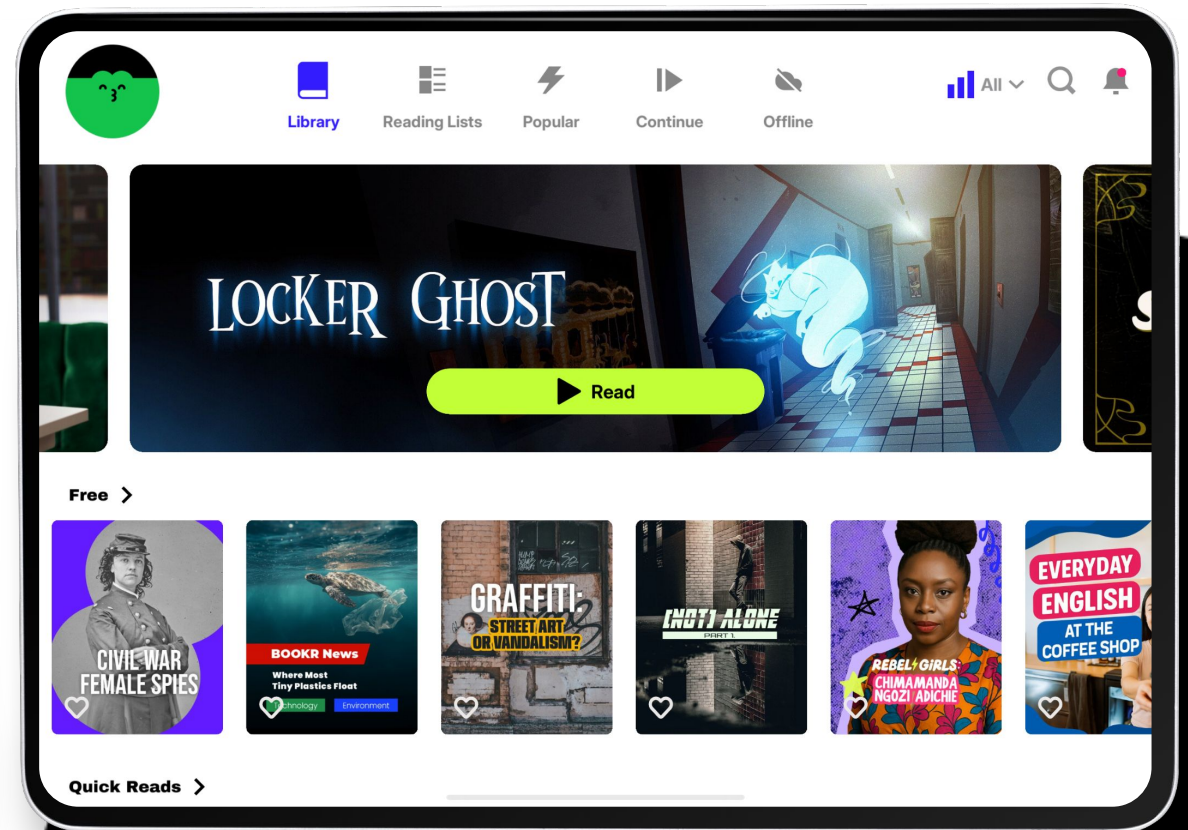
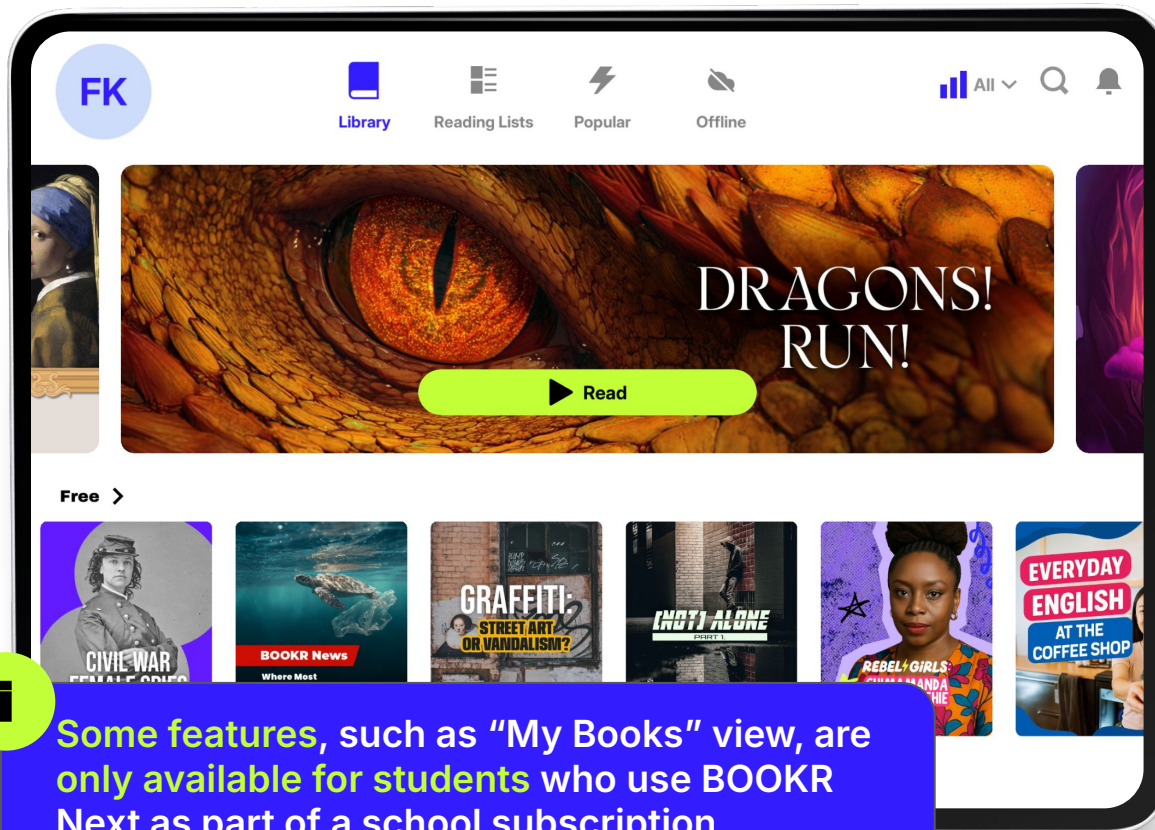

i

Some features, such as "My Books" view, are only available for students who use BOOKR Next as part of a school subscription.

BOOKR

NEXT

The BOOKR NEXT

Teacher's Dashboard

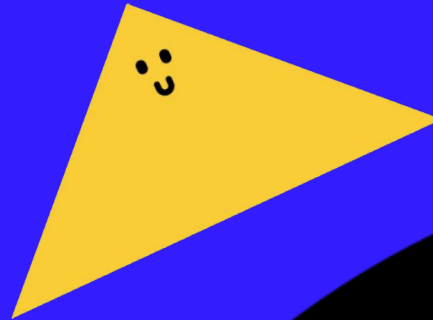

★ Login to the Teacher's Dashboard

BOOKR

NEXT

1

Login to the Teacher's Dashboard with your registered teacher email address and password.

2

If you forgot your password, tap on "Forgot password?" to set up a new one.

teacher.bookrnext.com

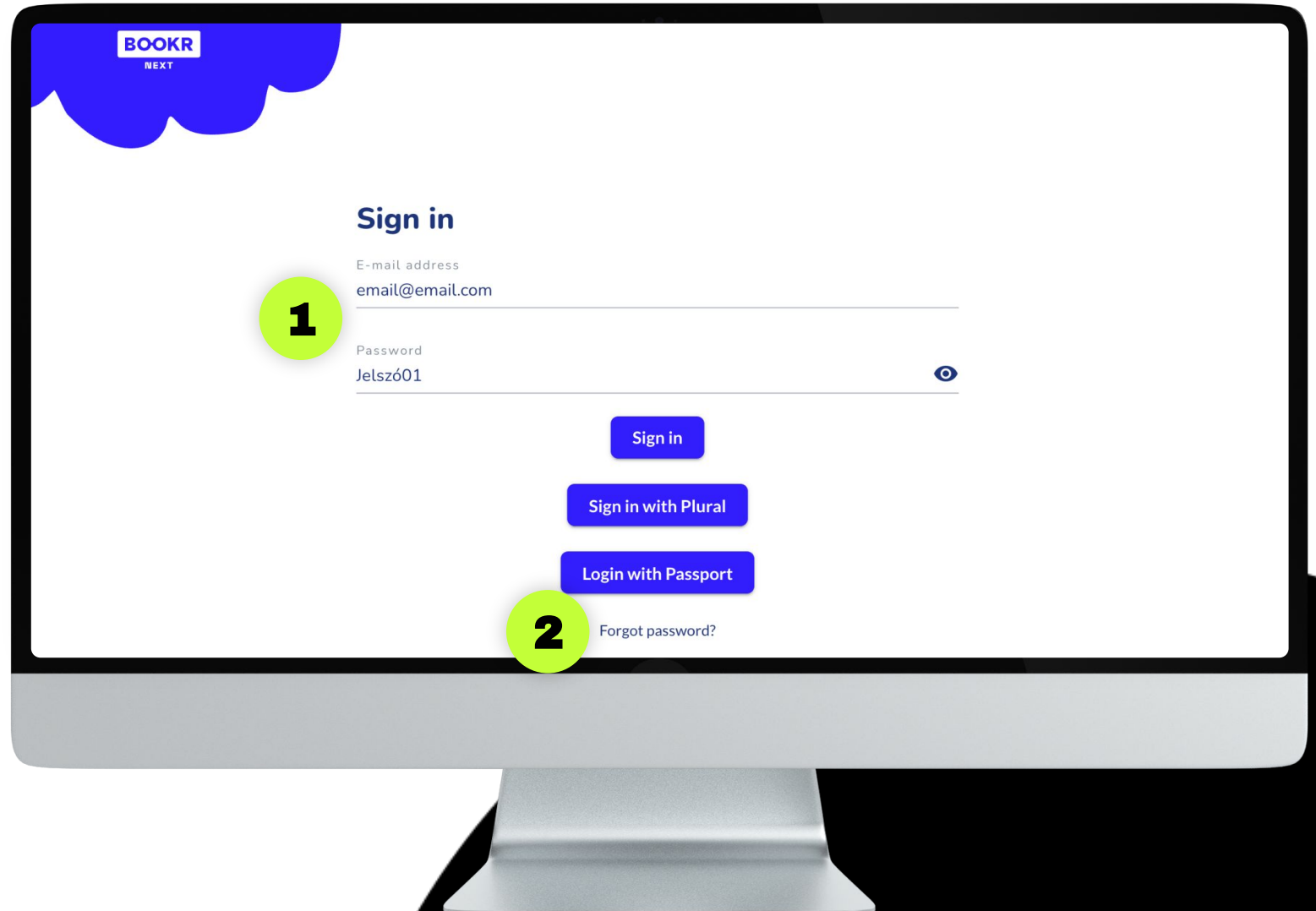

- 1** Click on your name at the top left corner of the menu bar to land in your teacher profile.
- 2** Find and edit your profile details.
- 3** Add classes to your profile. You can use letters and numbers too. Hit enter when you typed in the name.
Connect yourself with students: add the same class(es) to their profiles. This way, those students will become your students.
- 4** Assign active license to your teacher account if you would like to have reading access to the app's content.

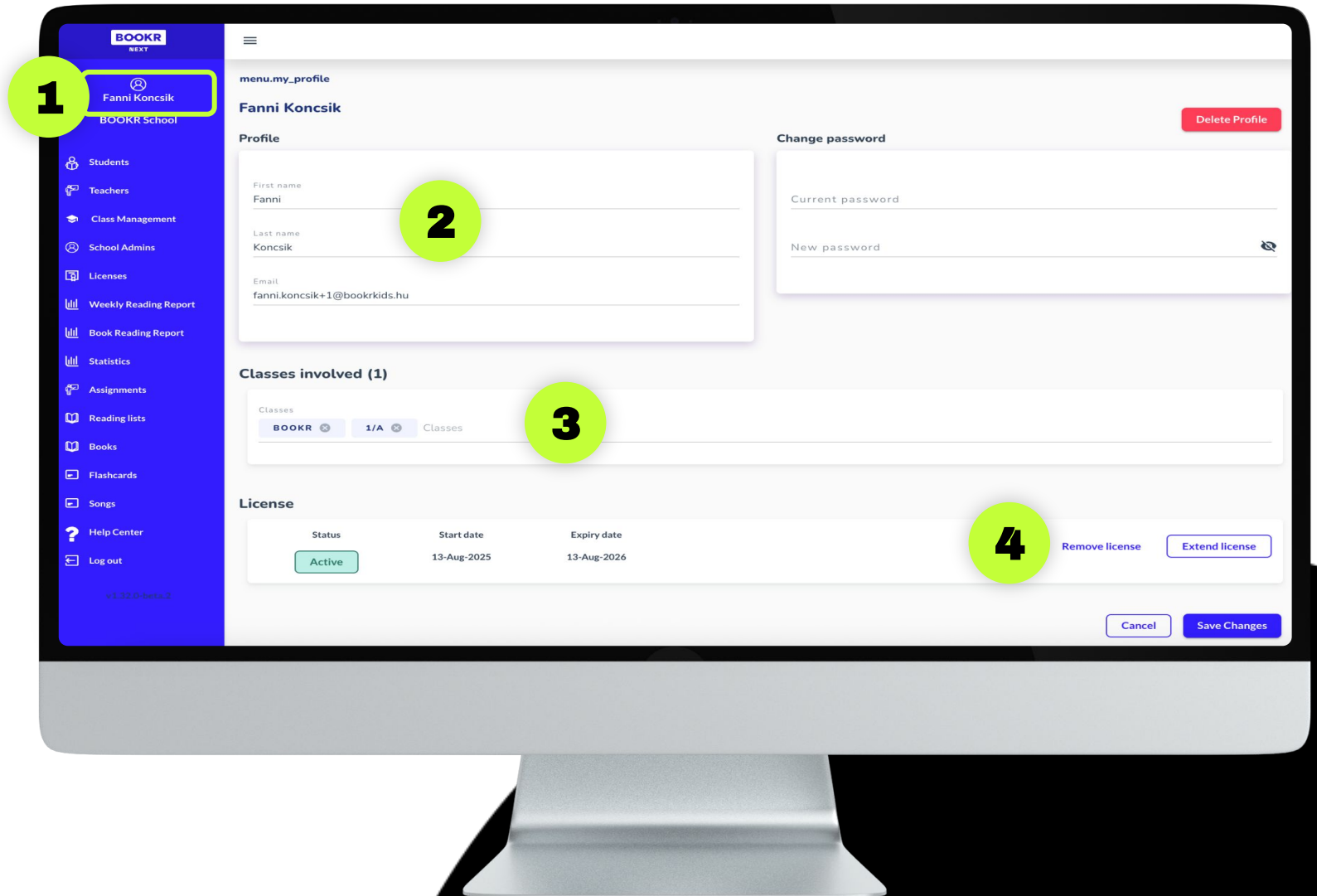

★ Students

1 In the 'Students' menu you can find and manage your schools' students.

2 Switch between 'My students' and 'All students'.

Under 'My Students' you find the students that belong to you.

You can connect yourself with your students by adding the same classes to your and to their profiles.

Under 'All Students' you see every student account belonging to the school.

3 Search students by name, student code, or filter by the different categories.

4 Based on your search, the result will appear in this table.

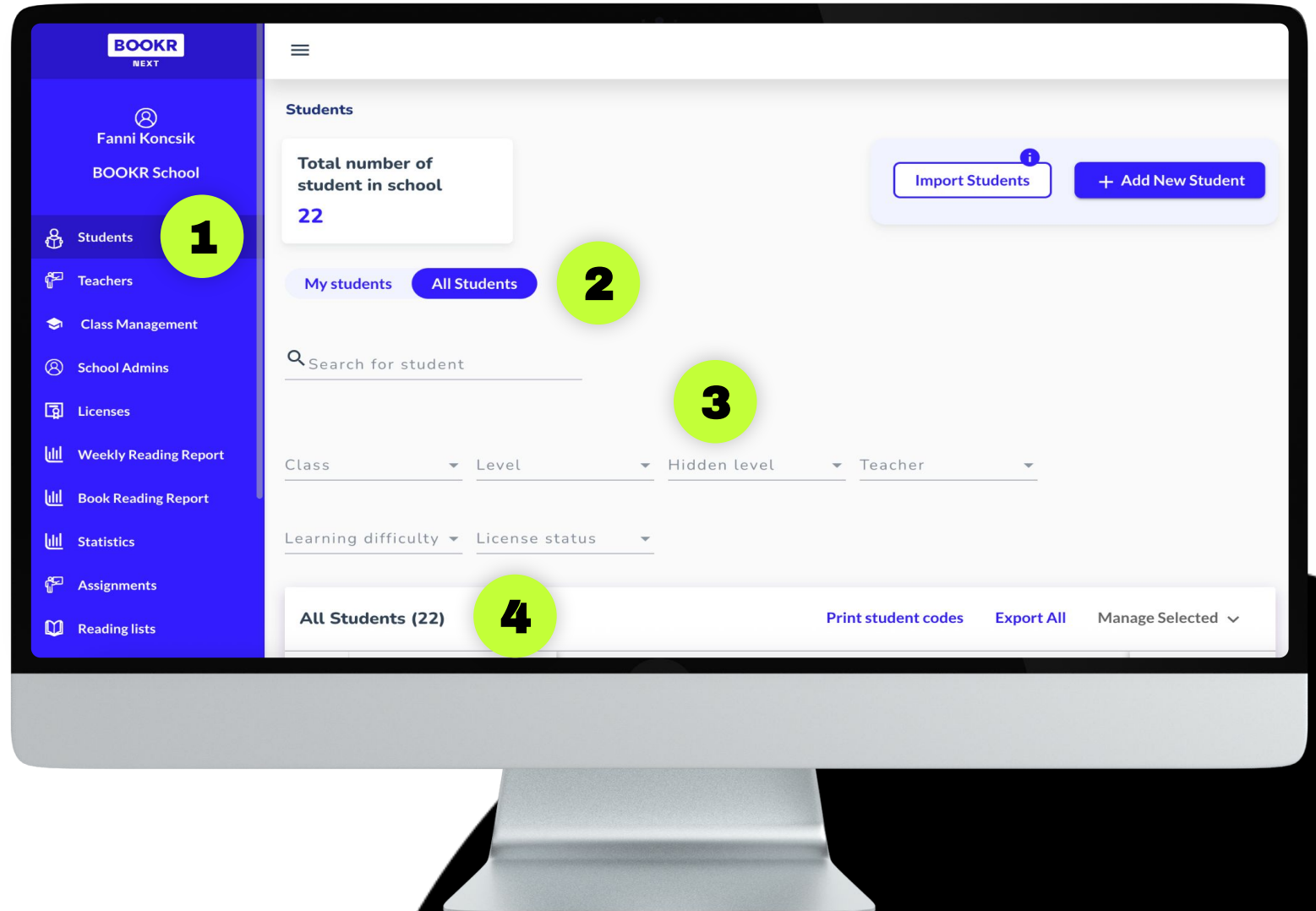

★ Students

BOOKR

NEXT

In the 'Students' menu you can find and manage your schools' students.

- 1 Print every students' login credentials, each with a unique QR code landing them in the Library app.
- 2 Export the Student Table into an excel.
- 3 Select all of the students listed in the table by ticking the box at the top, next to 'Name'.
- 4 Select students one-by-one by ticking the box next to their name.
- 5 If you want to manage only one student's pfile, click on 'Manage Student' at the end of the row.
- 6 After selecting one or more students, click on 'Manage selected' at the right top of the table, and choose an action from the dropdown list. Read more about the option on the next slides.

	Name	Class	Student Code	BOOKR Level	Lexile Score	Visible Le	Action
<input type="checkbox"/>	Demo Student 01	Obelus	WuhdZHxeCP	1		All levels visible	Manage Student
<input checked="" type="checkbox"/>	Demo Student 02	Obelus	WQv9JzY7vv	1		All levels visible	Manage Student
<input type="checkbox"/>	Demo Student 03	Obelus	o7BUnwWzvV	1		All levels visible	Manage Student
<input checked="" type="checkbox"/>	Demo Student 04	Obelus	uCrzkb2q2	1		All levels visible	Manage Student
<input checked="" type="checkbox"/>	Demo Student 05	Obelus	HVuvwPB7JM	1		All levels visible	Manage Student
<input type="checkbox"/>	Demo Student	Obelus	NFHUdx412E	1		All levels visible	Manage Student
<input type="checkbox"/>	Demo Student	Obelus	zb5Q18QRVq	1		All levels visible	Manage Student
<input checked="" type="checkbox"/>	Demo Student	Obelus	YhUCJvvABm	1	0	All levels visible	Manage Student
<input type="checkbox"/>	Demo Student	Obelus	Bft3KHdEdT	1		All levels visible	Manage Student
<input type="checkbox"/>	Demo Student	Obelus	RZwZ5tKSj2	1	0	All levels visible	Manage Student

Read about the options in the 'Manage Selected' dropdown.

Add/Extend License: Assign active licenses or extend already assigned ones to your students, which you can choose from your school's purchased license pool. **Only those students who have an active license can access all content in the Library app.**

Remove License: If you would like a student not to have access to the Library app anymore or you would like to re-assign a license to another student, first remove it.

Assign Books: Choose the content you would like to assign to student(s). Once the students enter the app, they will receive a pop-up notification of the assignment, and the reading(s) will also appear in the "My Books" section.

Assign Tests: Assign your student(s) the Lexile placement test, optionally with a deadline. In the students' profile view, you can see the score and the BOOKR level (1-9) to which their English proficiency corresponds to.

Update Level: Change your student(s) BOOKR level (1-9) based on what is corresponding to their English proficiency.

Hide Levels: If you would like to hide certain levels from the students, select the levels from the list. This will hide all the books available on that level from them.

Keep reading about the options in the 'Manage Selected' dropdown.

Unhide Levels: Unhide previously hidden levels.

Assign Student to Class: Assign students to the already created classes. [Add the same class\(es\) to your teacher profile to connect yourself to the students, this way they become your students, and can find them under the 'My Students' view.](#)

Print Student Codes: To make the login process easier for the entire class, you can download and print every students' student codes with additional information. The QR code leads to the Library application and automatically signs in the student to their account.

Export Selected Student Data: Download an Excel sheet with your student's general account data.

Delete Student: If you delete a student, all their reading data will be permanently lost and cannot be restored.

★ Students | Student Import

You can add students to your school account in two ways:

- 1** Import Students: Upload an excel sheet filled with the students' data to add them in bulk.
- 2** Add New Student: Add the students' data individually.

Read more details about the student import steps on the next slides.

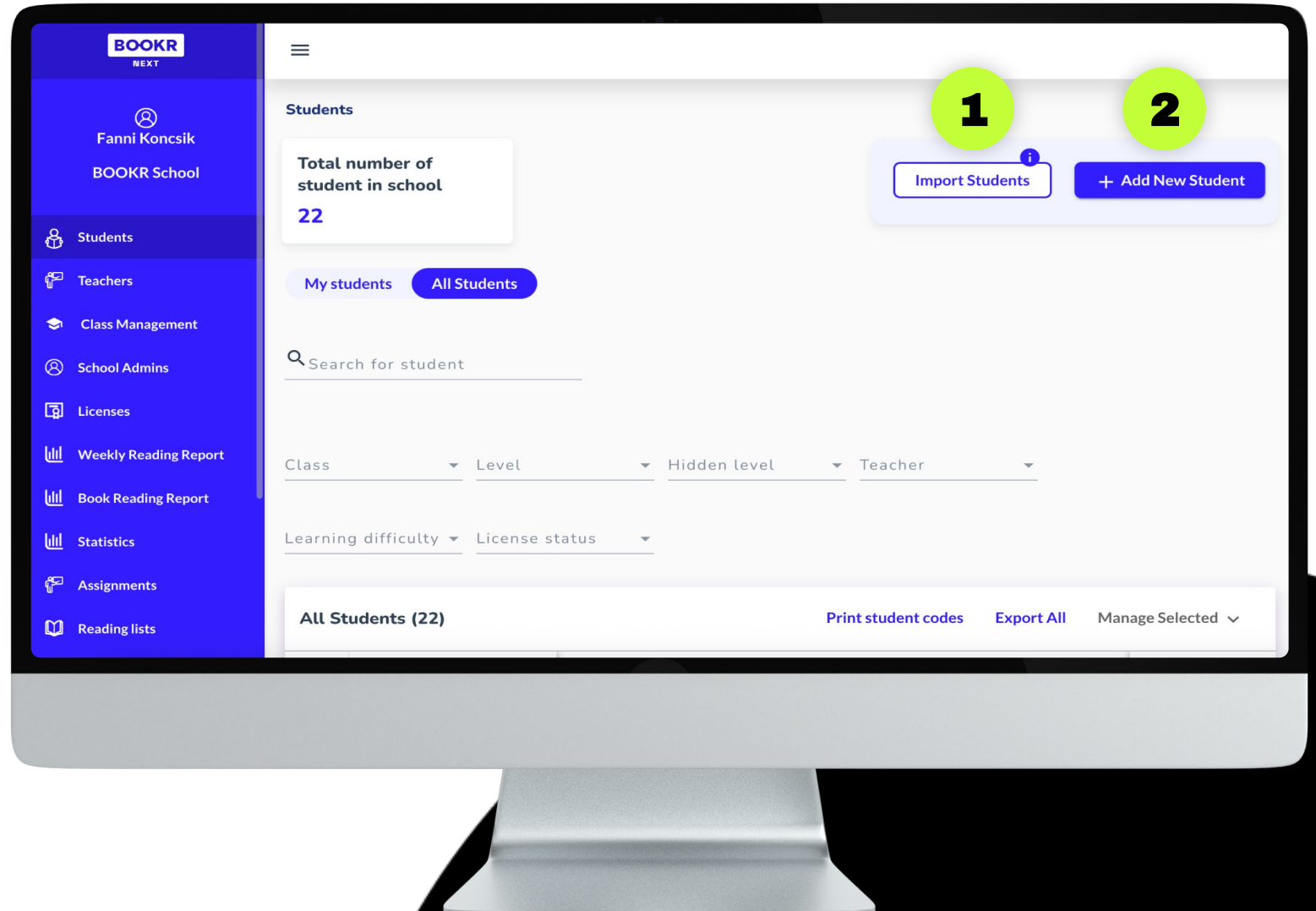

Students | Multiple Student Import

BOOKR

NEXT

1

Click on the 'i' icon on the 'Import Students' button to download a template excel sheet.

Fill out the sheet: **First Name, Last Name and Birth Year of the students are mandatory fields**, the rest are optional, you can leave them empty.

Do not delete, add or merge any columns in the sheet.

2

When you are done filling out the sheet, save it and upload it by clicking on the 'Import Student' button.

3

You will find the newly added students at the end of the student table.

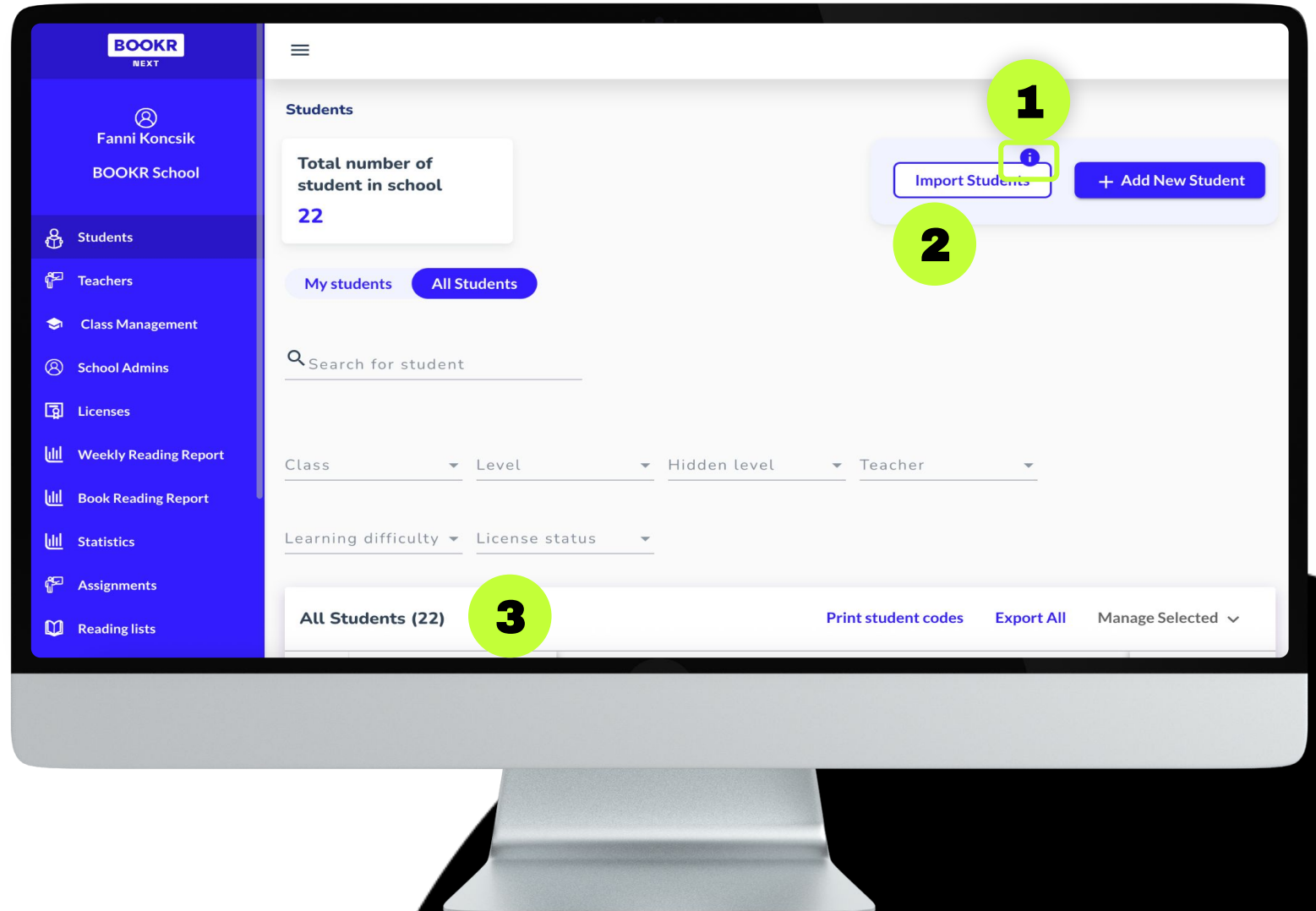

★ Students | Student Import Individually

BOOKR

NEXT

1 Fill out the mandatory fields: **First Name, Last Name and Birth Year of the student**, these are highlighted in red. The rest are optional, you can leave them empty.
If you want to add parent information, add both a name and email address.

2 The 10-digit student code is needed for the student to log in to the Library app. It is automatically generated for every student in the Teacher's Dashboard.

Go to the next slide for more information.

BOOKR
NEXT

Fanni Koncsik
BOOKR School

Students
Teachers
Class Management
School Admins
Licenses
Weekly Reading Report
Book Reading Report
Statistics
Assignments
Reading lists

Profile

1. Student's details	2. Parent's details
1 First Name	Parent Name
Last Name	Parent Email
Birth Year	Lexile Level
	Level
Learning Difficulties	

Student code **2**

Student code will be automatically generated after creating the profile.

★ Students | Student Import Individually

BOOKR

NEXT

1 Optionally, teachers can add class(es) that the student belongs to. Type in any letters and/or numbers, then hit enter to create a class. You can also choose existing class(es) from the dropdown.

Add the same class(es) to your teacher profile to connect yourself to the students, this way they become your students, and can find them under the 'My Students' view.

2 When you added every detail, click on 'Create Profile'. The newly added student will be listed in the 'All Students' table.

Students | Student Profile

BOOKR

NEXT

1

Select a student, and click on 'Manage Student' to open their individual student profile.

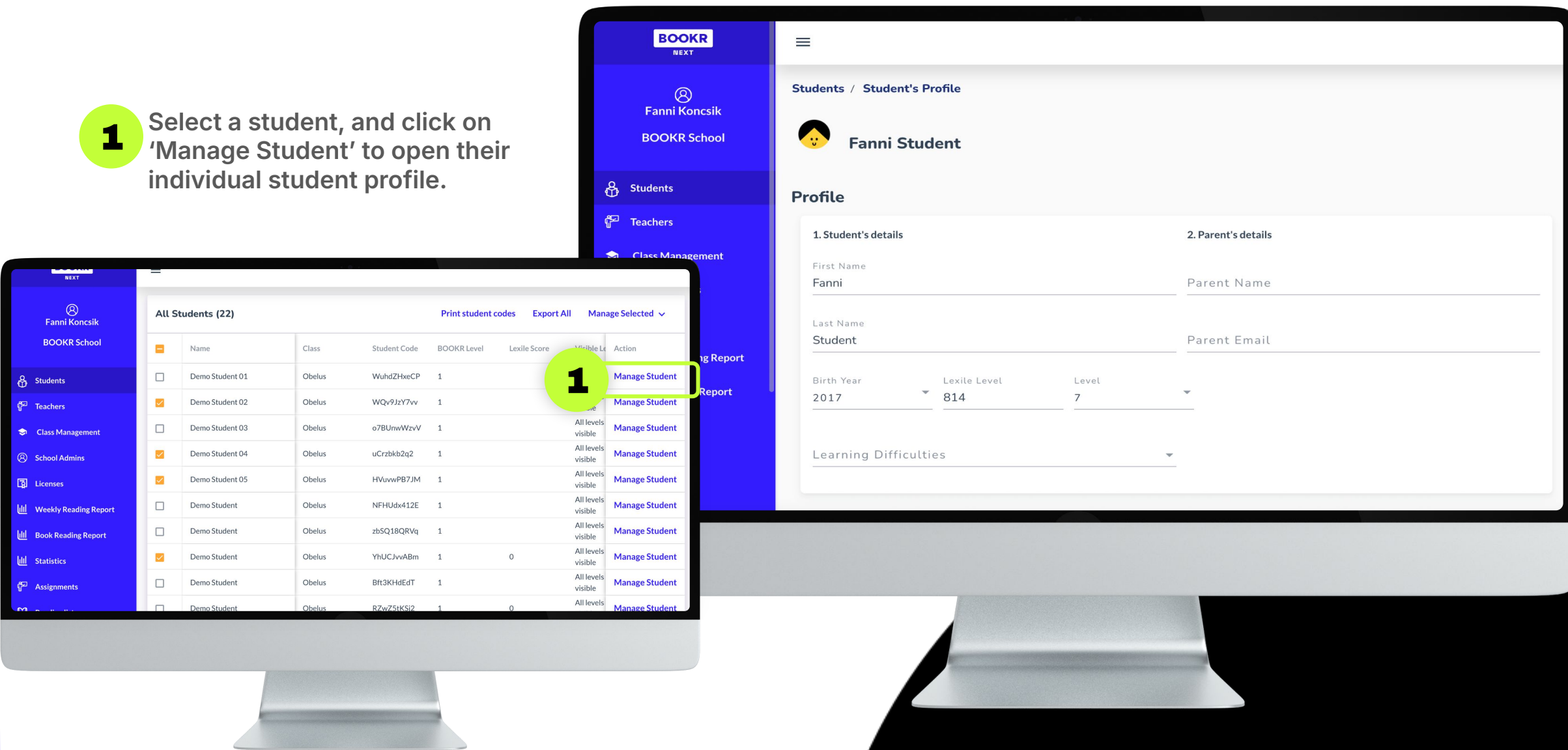

Scroll down in the student's profile to see a list of the already existing book assignments, to send reminders about them or delete them, and to set new assignments.

Go to the next slide for more information about how to assign books, flashcards and songs.

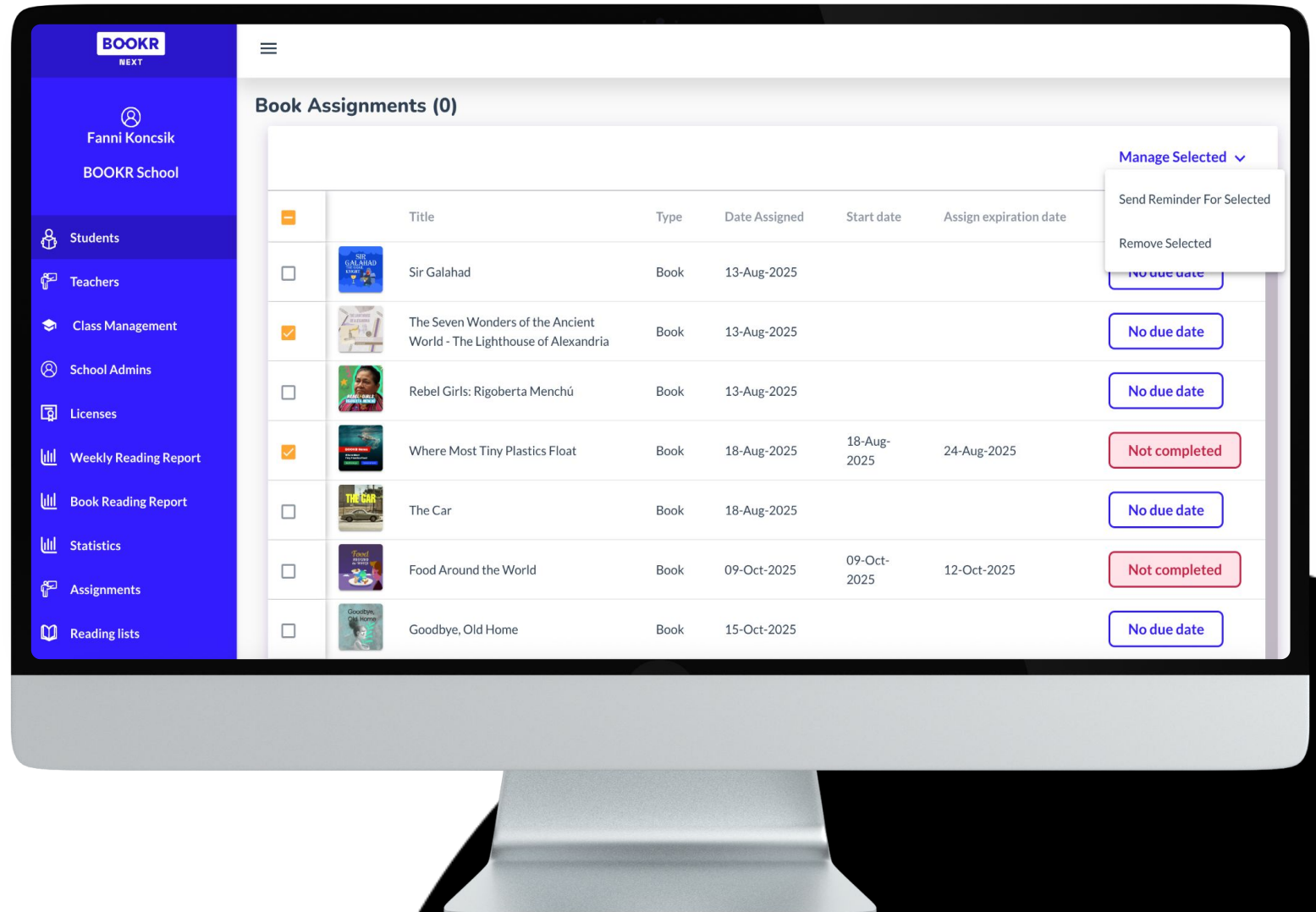

★ Students | Student Profile | Book Assignment

BOOKR
NEXT

1 Click on 'Add Assignment' to assign any of the content in the Library.

2 Use the search and filter options to find the title you need.

You can set a start and/or expiration date of the assignment.

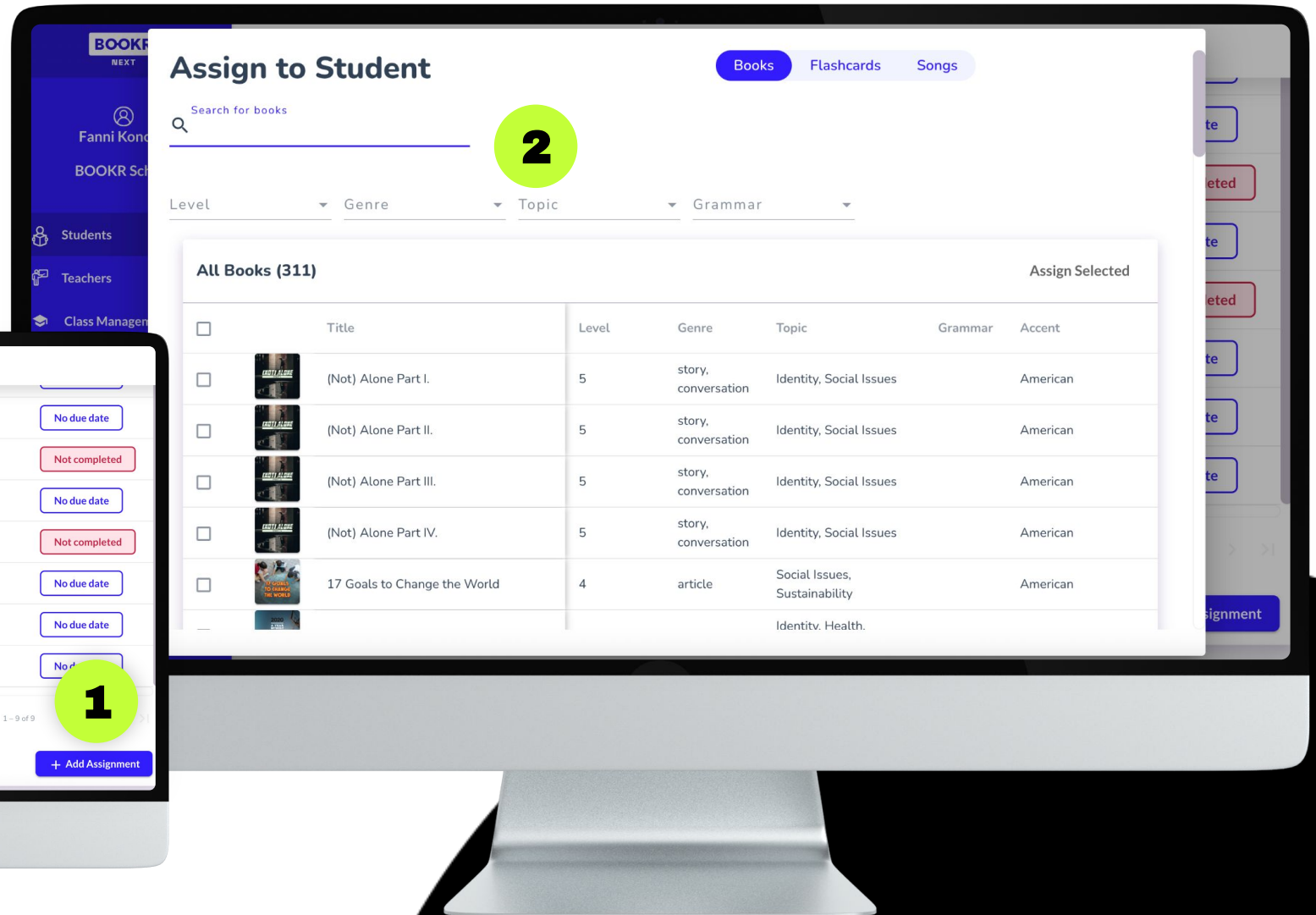
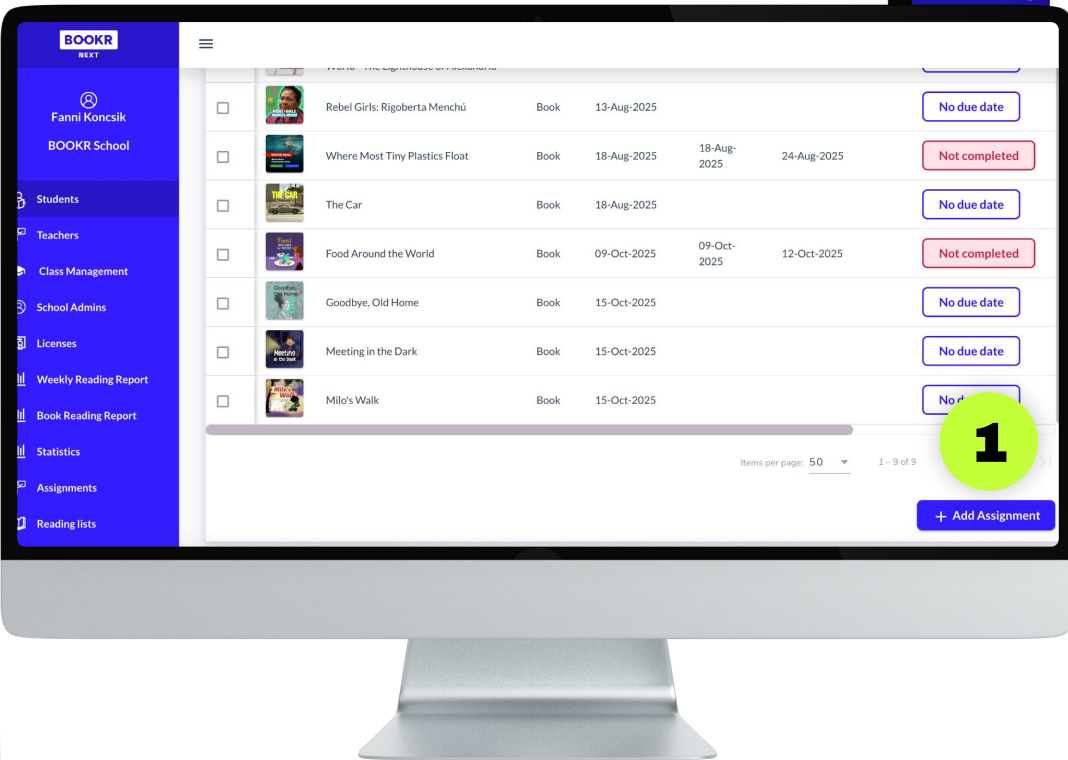

Every student has a unique, 10-digit student code that is automatically generated once the account is created.

Students need to use their codes to sign into the Library app.

Once students login to their account in the app, the system remembers them. Unless they logout when closing the app, there is no need to add their code again.

Remember, students need to have an **active license** assigned to them in order to have full reading access to the content in the app.

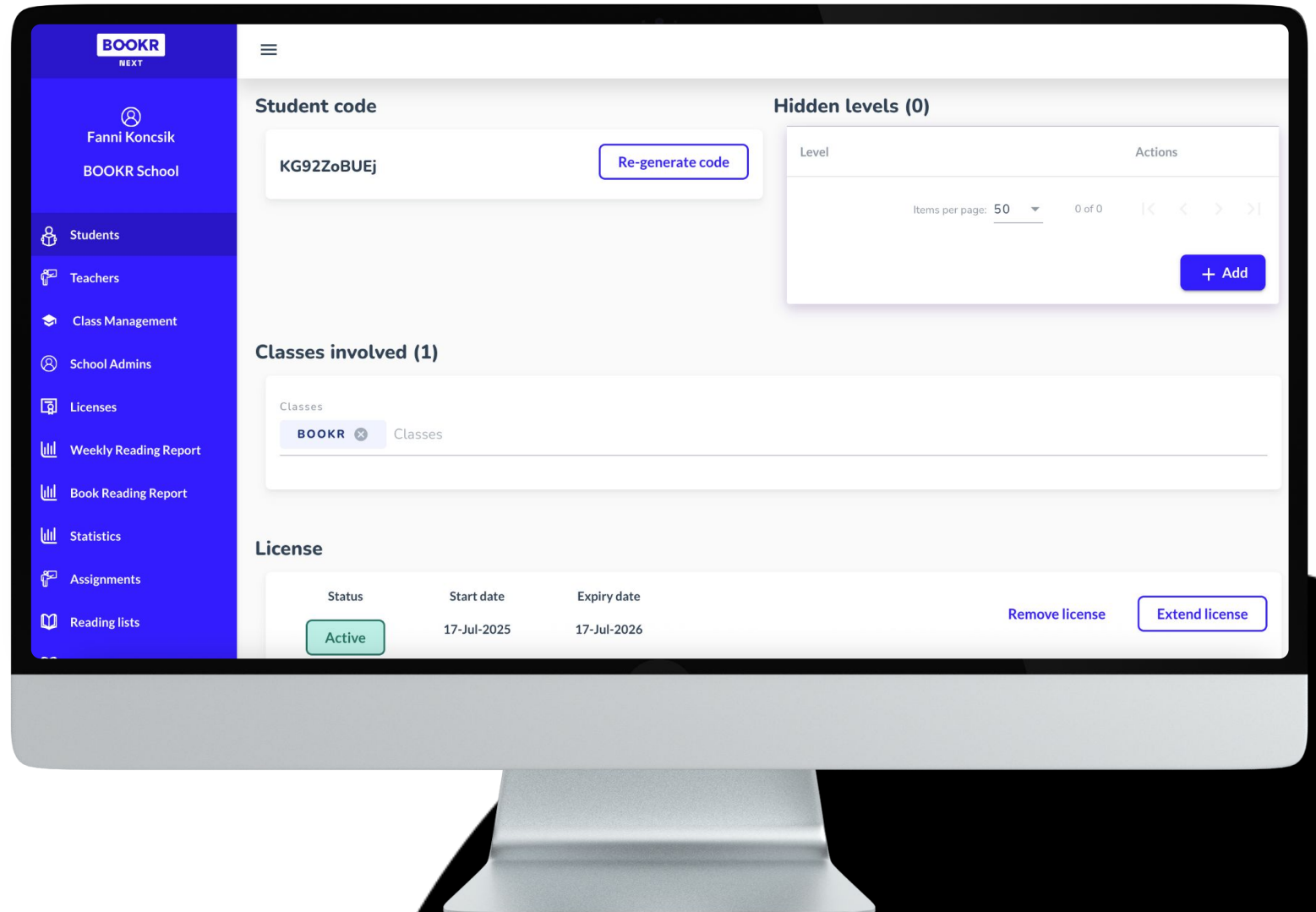

★ Students | Level Hiding

Teachers can hide levels from their students.

1 Click on the 'Add' button to choose from the 9 levels to hide.

When a level is hidden, all the content belonging to that level will not be available for the student in the app.

To unhide the previously hidden level, click on the red

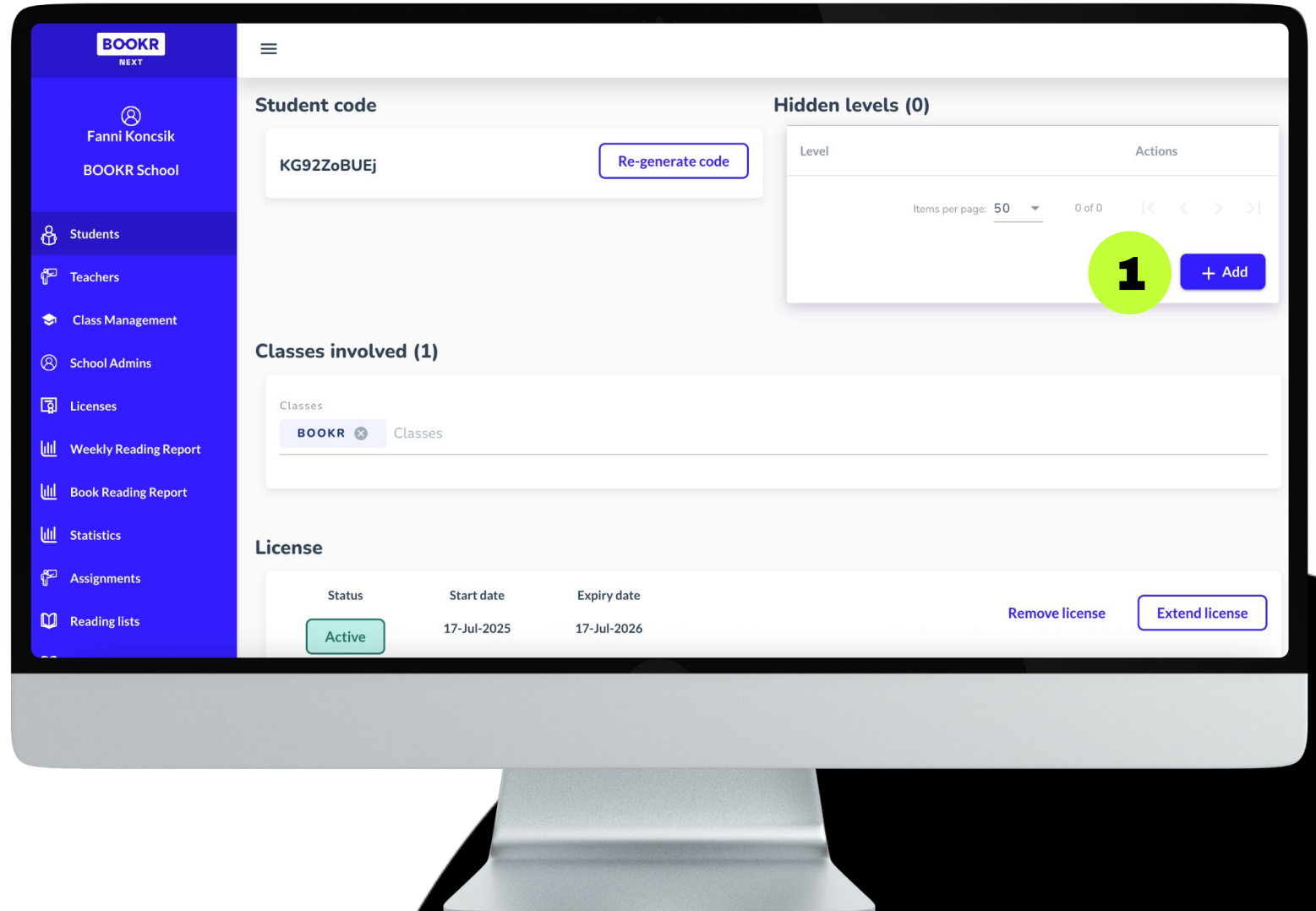

Students | Classes Involved

BOOKR

NEXT

You can add classes to your student by typing in the name (letter and numbers are both accepted) and by choosing from the dropdown.

If you and your students have the same class(es) added to both of your profiles, you will find those student under the 'My Students' search.

School admins can modify and delete classes. See more on [slide 95](#).

By adding the same class(es) to teachers and students, the accounts are connected.

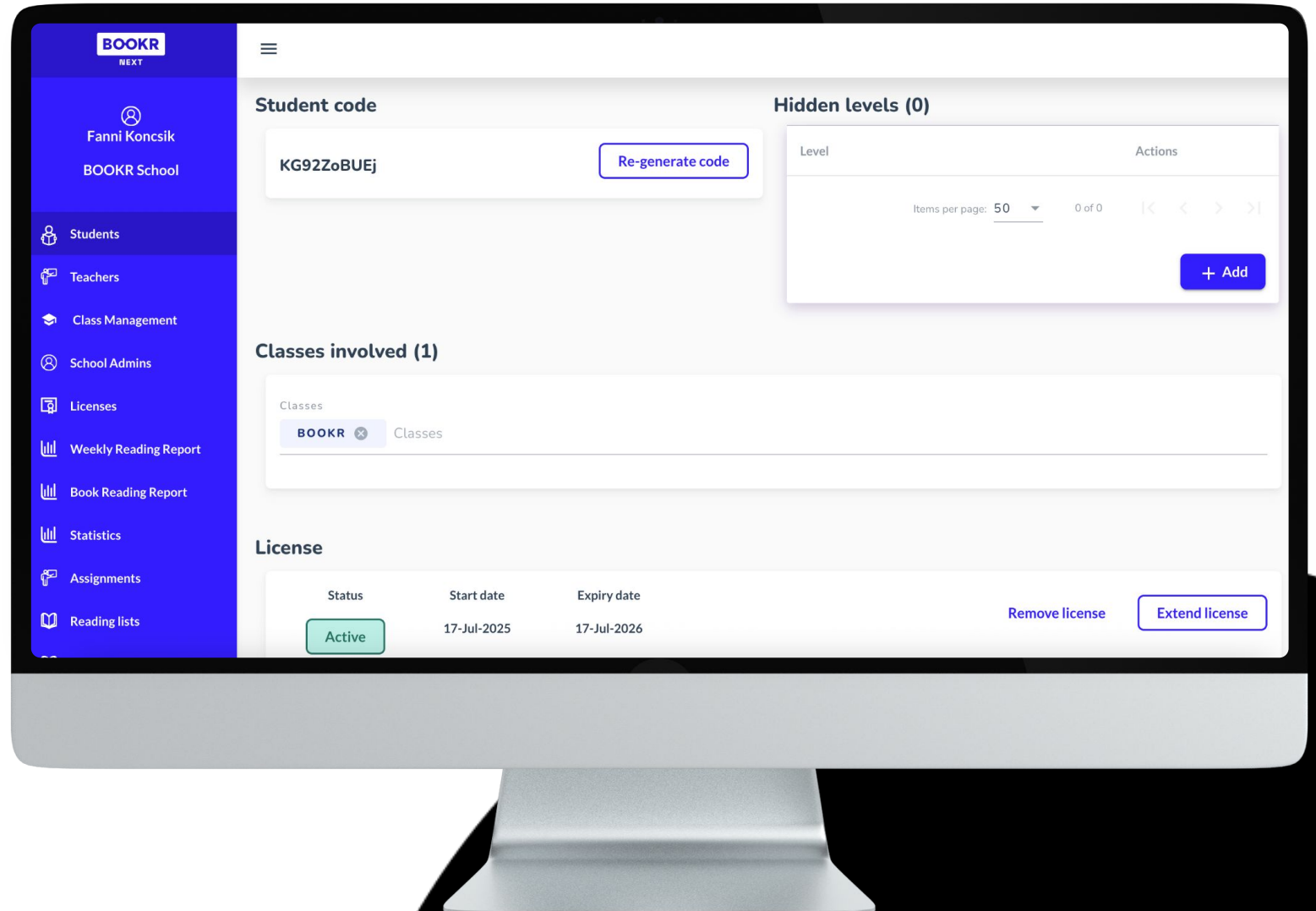

Students | Add/Remove License

BOOKR

NEXT

You can check your students' license status in their profiles.

- 1** In order to have full access to the content of the Library, an active license is required.
- 2** Remove the license if the student does not need it anymore. This way you can give that newly freed up license to another student.
- 3** By clicking on 'Extend license' you can choose from another license package and assign a new license to the student.

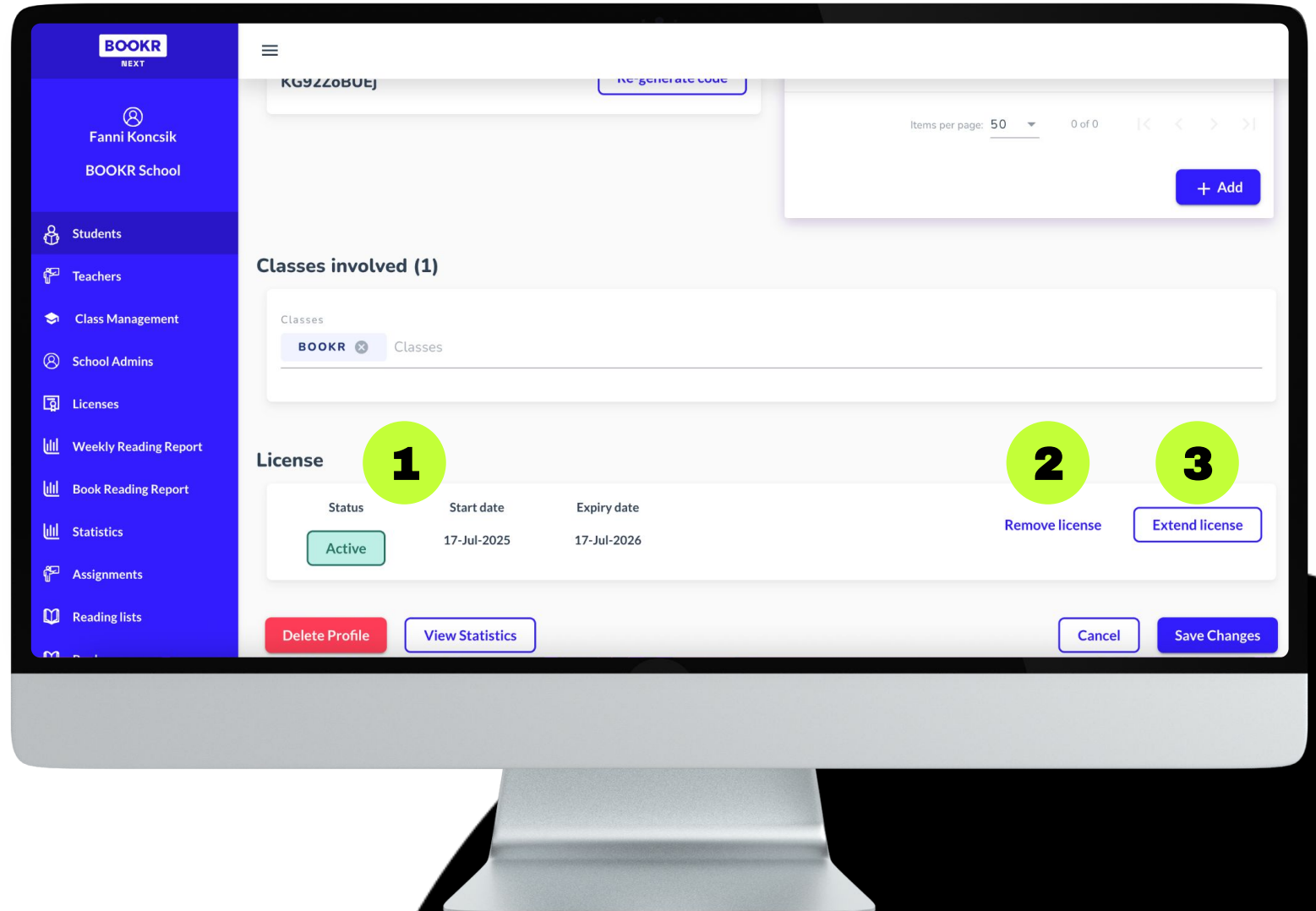

★ Teacher Import

Admins can add teachers to the school account in two ways:

1 Import teachers: Upload an excel sheet filled with the teachers' data to add them in bulk.

2 Add New Teacher Add the teachers' data individually.

Read more details about the teacher import steps on the next slides.

Only admins can add teachers to the school.

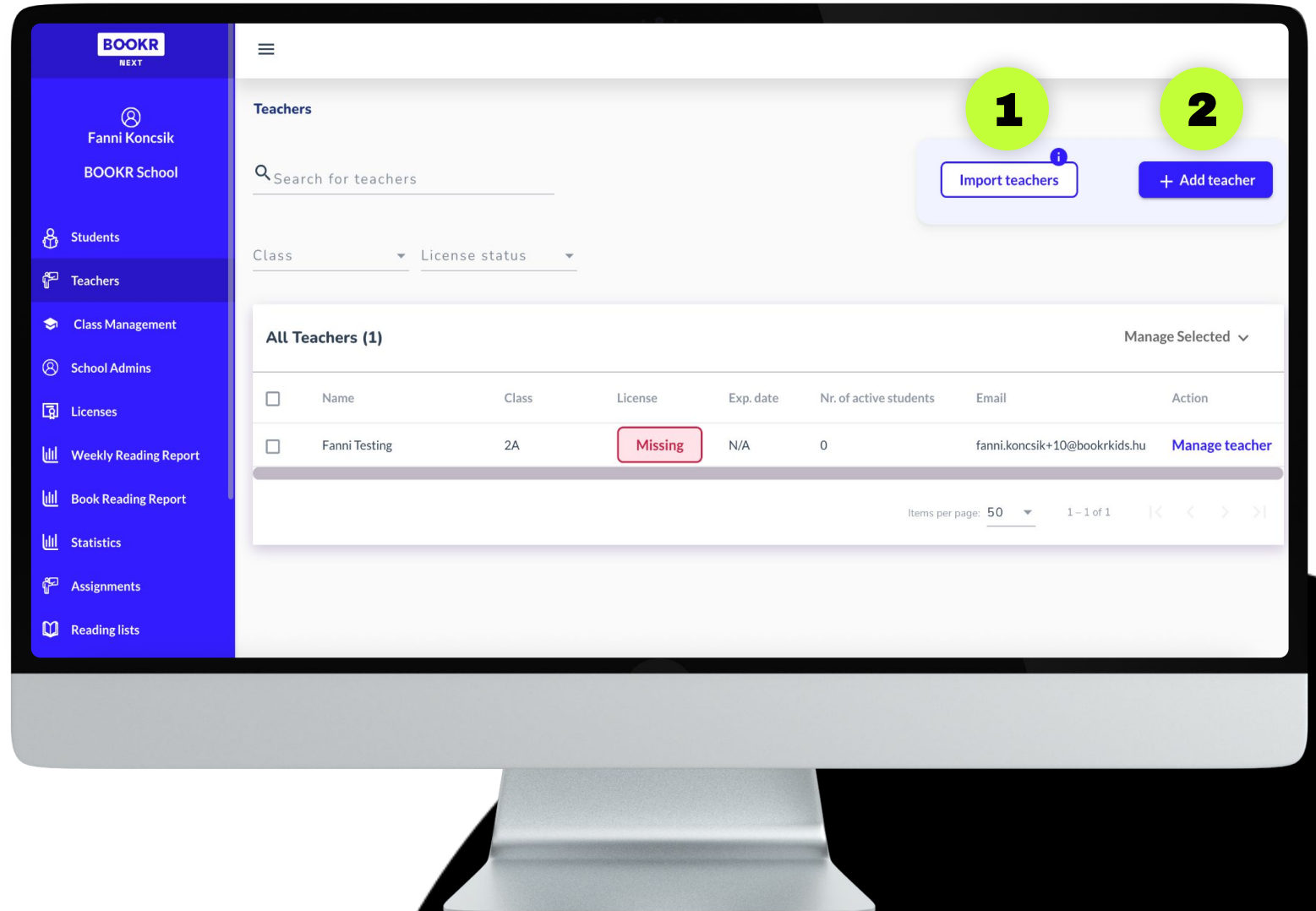

Teacher | Multiple Teacher Import

BOOKR

NEXT

1

Click on the 'i' icon on the 'Import teachers' button to download a template excel sheet.

Fill out the sheet: **First Name, Last Name, Email Address and Password are mandatory fields**, the rest are optional, you can leave them empty.

Do not delete, add or merge any columns in the sheet.

2

When you are done filling out the sheet, save it and upload it by clicking on the 'Import teachers' button.

3

You will find the newly added teachers at the end of the teacher table.

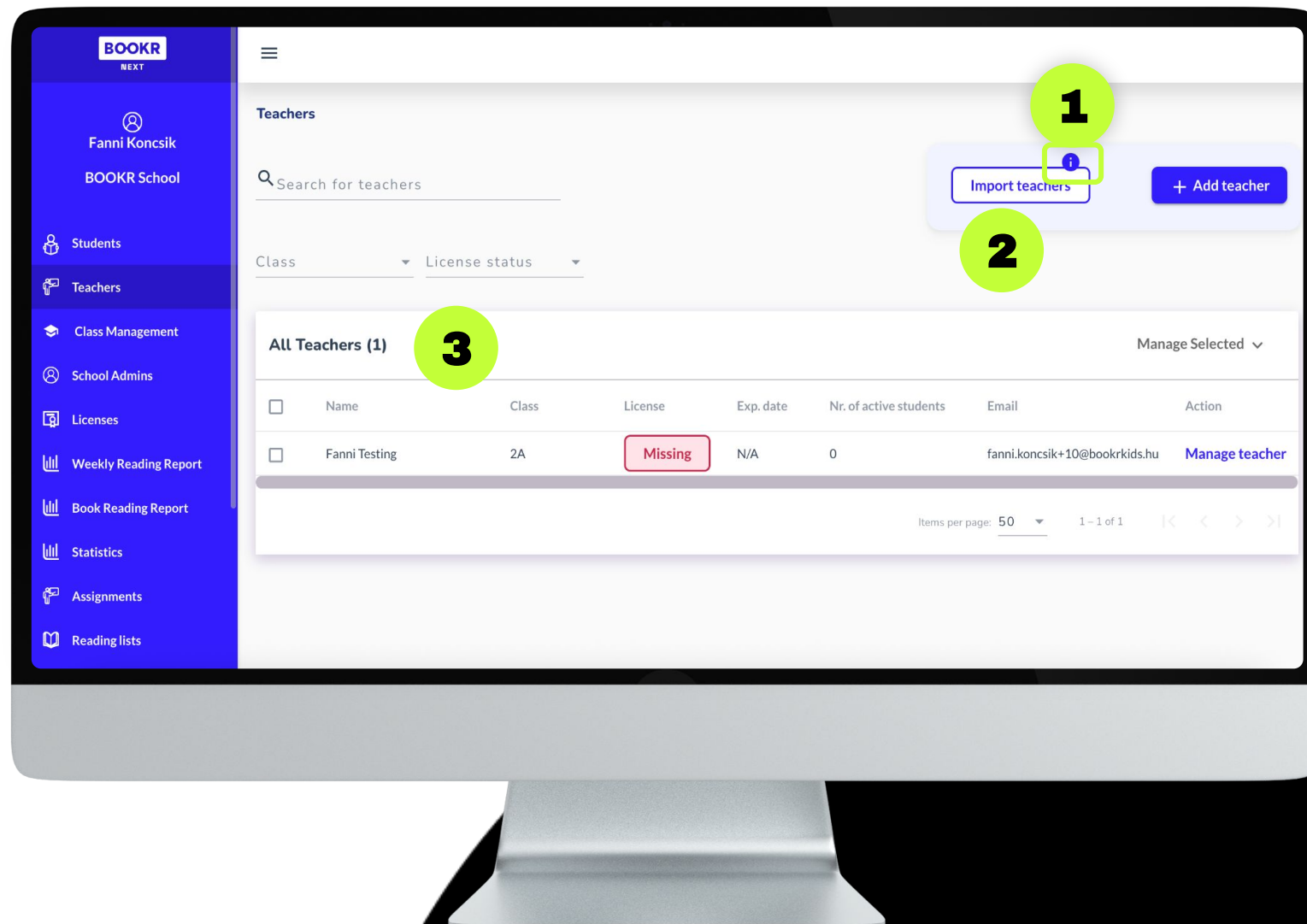

★ Teacher | Teacher Import Individually

1 Fill out the mandatory fields: **First Name, Last Name, Email Address and Password**, these are highlighted in red. The rest are optional, you can leave them empty.

Optionally, you can add class(es) that the teacher belongs to.

2 Type in any letters and/or numbers, then hit enter to create a class. You can also choose existing class(es) from the dropdown.

Add the same class(es) to the teacher profile to connect it to the students, this way those students become the teacher's students, and can find them under the 'My Students' view.

When you added every detail, click on 'Create Profile'.

The newly added student will be listed in the 'All Teachers' table.

★ Class Management

BOOKR

NEXT

See every class of the school to rename or delete them.

1 Click the top box next to 'Classes' to select all listed classes.

2 Tapping on the top right 'Manage Selected' modifies all chosen classes.

3 Click on 'Manage Class' to rename or delete that one class.

If a class is deleted, the users belonging to it will not be deleted, but be without that class.

Only admins have access to this menu.

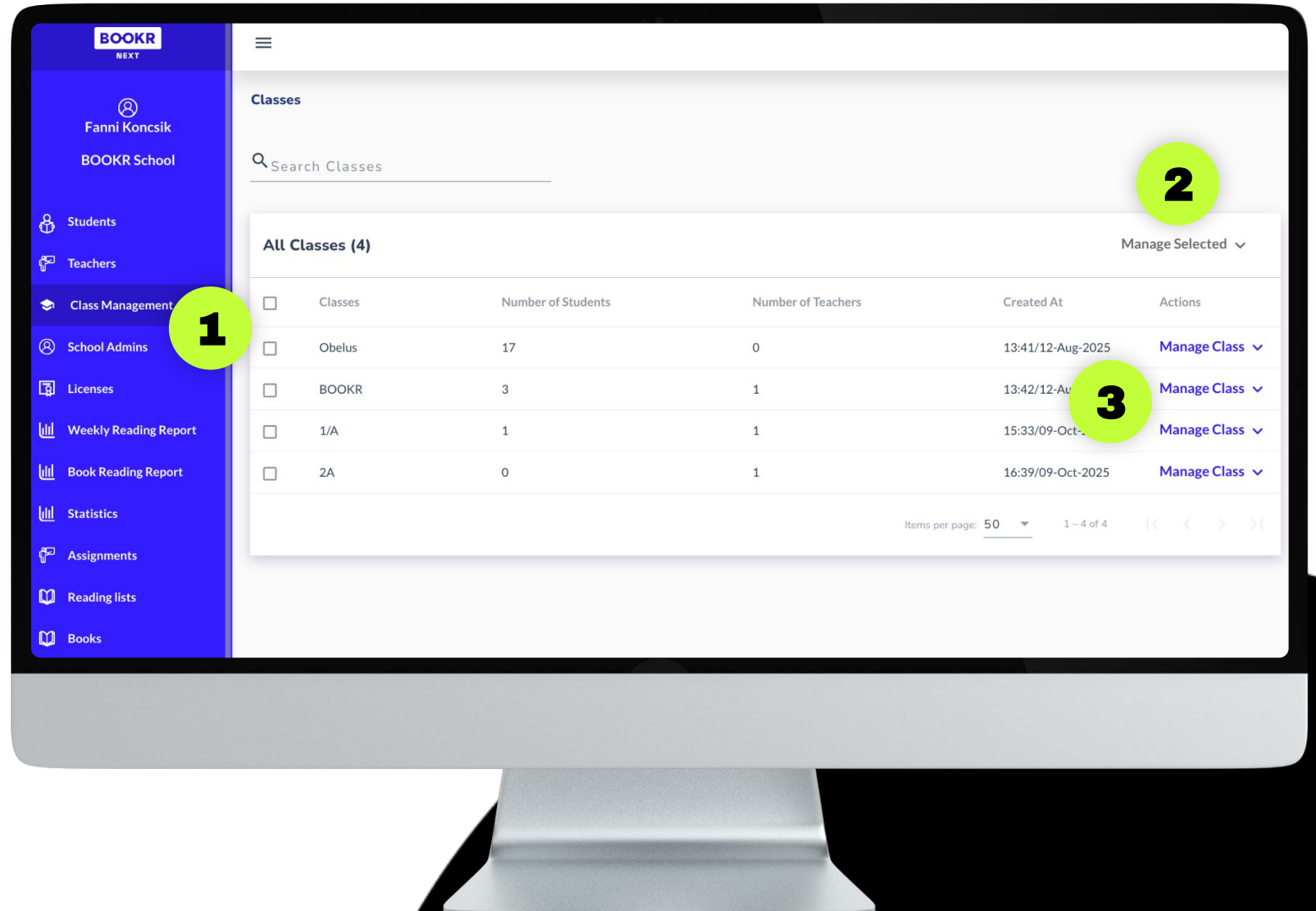

See a summary of licences that your school purchased.

Every user needs to have a valid license in order to have reading access in the app.

If you are a teacher without a valid license, you do not have access to the content in the Library app, but can access the Teacher's Dashboard.

Each license has a start and end date, starting from the date your school has requested.

It's important to remember the end date of the licence and renew it before it ends.

You, as a teacher or admin, can add or remove student licenses any time. A license can be reassigned to another user as many times as a teacher wants within its expiry.

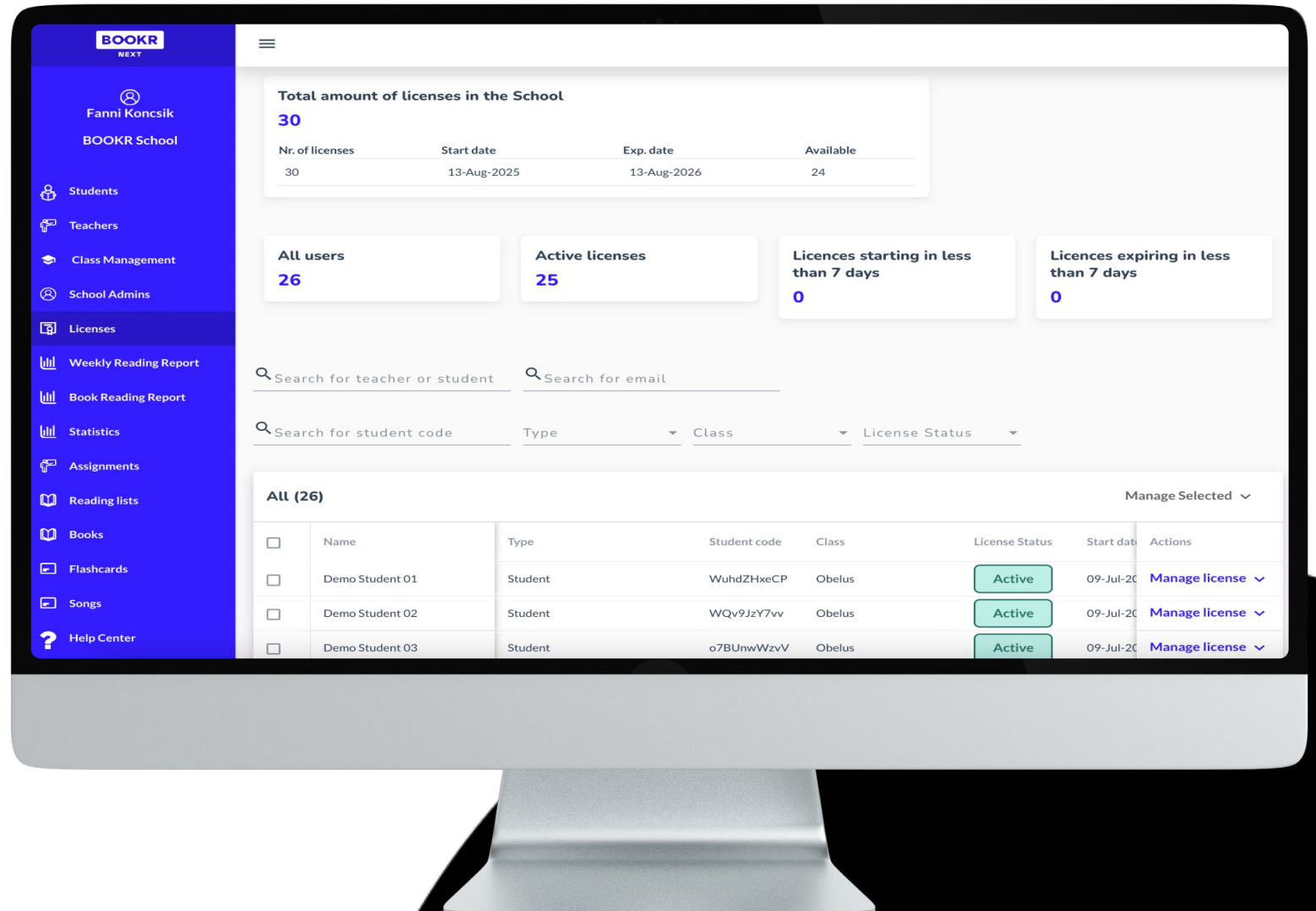

★ Licenses

BOOKR

NEXT

In the 'License' menu you see every user of the school and their license status.

- 1 Use the filter options to find the user you are looking for.
- 2 Select multiple users by clicking in the box next to 'Name'.
- 3 Click on 'Manage Selected' to assign them each a license or remove their existing license.
- 4 Click on 'Manage License' to assign a license to the selected user, or remove the existing license from the account.

Every user needs to have a valid license in order to have reading access in the app.

Name	Type	Student code	Class	License Status	Start date	Actions
<input checked="" type="checkbox"/> Demo Student 01	Student	WuhdZHxeCP	Obelus	Active		Manage license
<input type="checkbox"/> Demo Student 02	Student	WQv9JzY7vv	Obelus	Active		Add/Extend License
<input type="checkbox"/> Demo Student 03	Student	o7BUUnWzvV	Obelus	Active	09-Jul-20	Remove License
<input type="checkbox"/> Demo Student 04	Student	uCrzbkb2q2	Obelus	Active	09-Jul-20	Delete User
<input type="checkbox"/> Demo Student 05	Student	HVuvwPB7JM	Obelus	Active	09-Jul-20	Manage license
<input type="checkbox"/> Demo Student	Student	NFHUdx412E	Obelus	Active	09-Jul-20	Manage license
<input type="checkbox"/> Demo Student	Student	zbSQ18QRVq	Obelus	Active	09-Jul-20	Manage license
<input type="checkbox"/> Demo Student	Student	YhUCJvvABm	Obelus	Active	09-Jul-20	Manage license

Active: Full access to the Library app and can read all the content until the expiry date.

Every user needs to have a valid license in order to have reading access in the app.

Missing: No active license, no reading access to the content in the Library app.

Not yet started: A license was assigned, but the license start date is in the future. The access will automatically start on the given date. Until then, the user does not have reading access to the content in the app.

Expired: The license has passed its expiry date. The user can still login to the Library app, but does not have reading access to the content.

★ Weekly Reading Report

BOOKR

NEXT

Teachers can see which books got interacted with and by which student in at least a one week period.

1 Use the filter options to narrow down the list. The date filter, as a default, is at least one week, from Monday to Sunday.

2 Export the list into an excel sheet.

3 Reading time shows the amount spent in the book.

4 Reading session shows how many time the book was opened.

5 Completion shows if the book is completely read (title written in green) or not (title written in red).

6 Assigned shows if the book was assigned by a teacher or not.

BOOKR
NEXT

Fanni Koncsik
BOOKR School

Students
Teachers
Class Management
School Admins
Licenses
Weekly Reading Report
Book Reading Report
Statistics
Assignments
Reading lists
Books
Flashcards

Weekly Report

Date: 7/28/2025 – 11/30/2025
Student: [dropdown] Class: [dropdown] Completed: [dropdown]

Weekly reading report (113) [Export](#)

Student name	Class	Book title	Reading time	Reading session	Completion	Assigned
Fanni Student	BOOKR	Ancient Greek Democracy				
Fanni Student	BOOKR	Art Rockstars I.				
Fanni Student	BOOKR	Colors of Art	0h 14m	1	Yes	No
Fanni Student	BOOKR	Endangered Wildlife	0h 10m	1	Yes	No
Fanni Student	BOOKR	Goal 10: More Equality	0h 28m	3	Yes	No
Fanni Student	BOOKR	Hello, Jayden!	0h 17m	1	Yes	No
Fanni Student	BOOKR	Hello, Jayden!	0h 0m	1	No	No
Fanni Student	BOOKR	High School Heights - New Students	0h 12m	1	Yes	No
Fanni Student	BOOKR	Lessons of an Octopus	0h 31m	1	Yes	No

★ Book Reading Report

BOOKR

NEXT

Teachers can see which student interacted with which books in the given period.

1 Use the filter options to narrow down the list.

2 Export the list into an excel sheet.

3 Click on the 'Show more' icon at the end of the rows to see the full list of books for each student on the list.

4 Book titles written in red are not finished, those written in green are completely read.

Student name	Class	Number of books	Book title
Demo Student	Obelus	2	Meeting in the Dark (book) My Family is Great! (book)
Fanni Student	BOOKR	43	Ancient Greek Democracy (book) Art Rockstars I. (book) Colors of Art (book) Endangered Wildlife (book) Goal 10: More Equality (book)
Réka Student	BOOKR	19	A Race Around the World (book) Goal 10: More Equality (book) In the Office (book) The Tale of Two Wolves (book) The Tube Detectives - A Smartphone Mystery (book)
Kata Student	BOOKR	29	17 Goals to Change the World (book) A Wild Sock! (book) Big City Life (book) Dorothea Lange (book) Food Around the World (book)

In the Statistics menu, teachers can find overall achievement and reading activity of all the students in the school.

Use the filter options at the right corner of the separate sections to narrow down the relevant data.

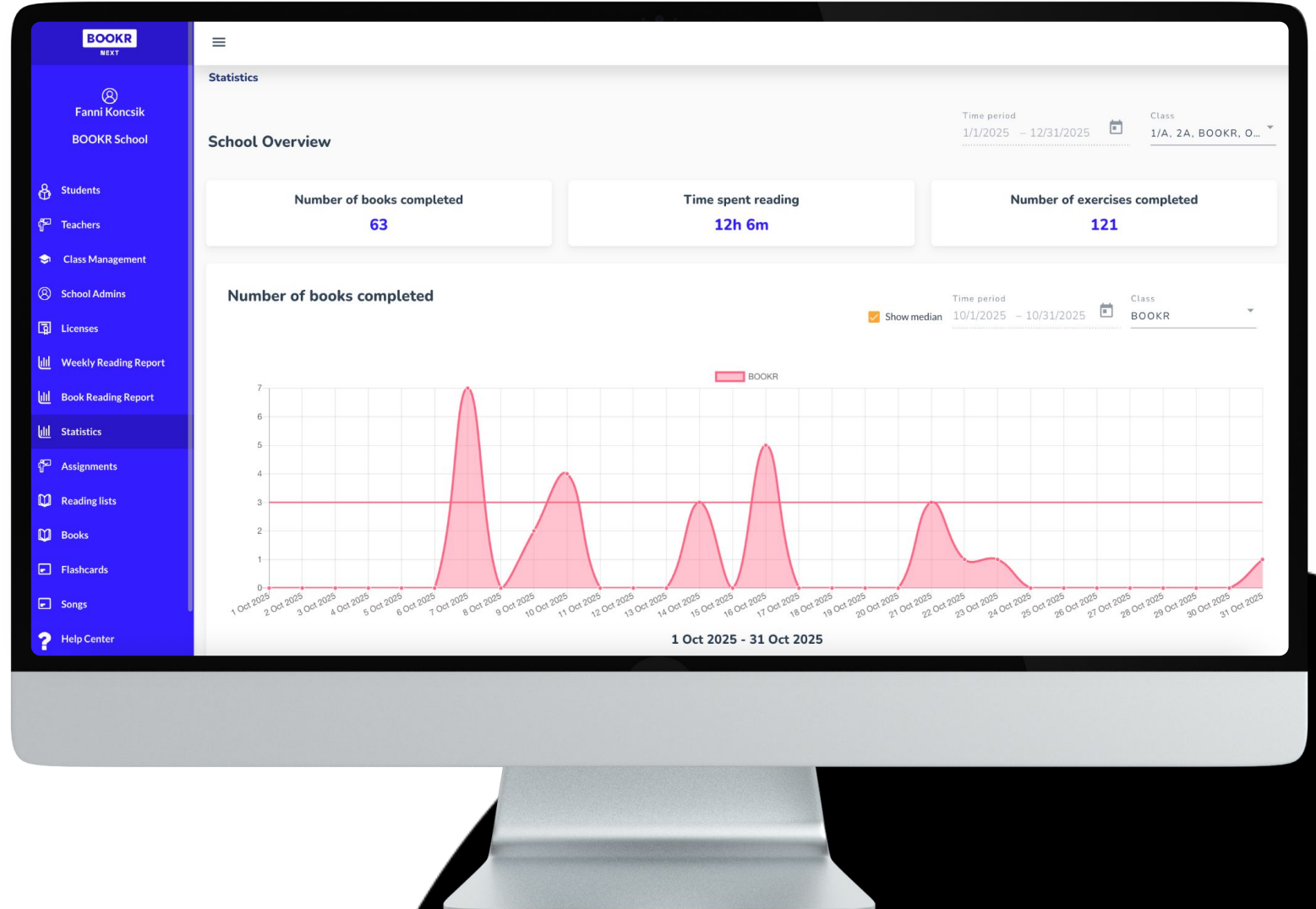

In the Statistics menu, teachers can find overall achievement and reading activity of all the students in the school.

- 1 Use the filter options to narrow down the data.
- 2 The top 3 ranking automatically changes with the date and class filter.
- 3 Hover over the green columns to see the exact number of the book interactions for each day.

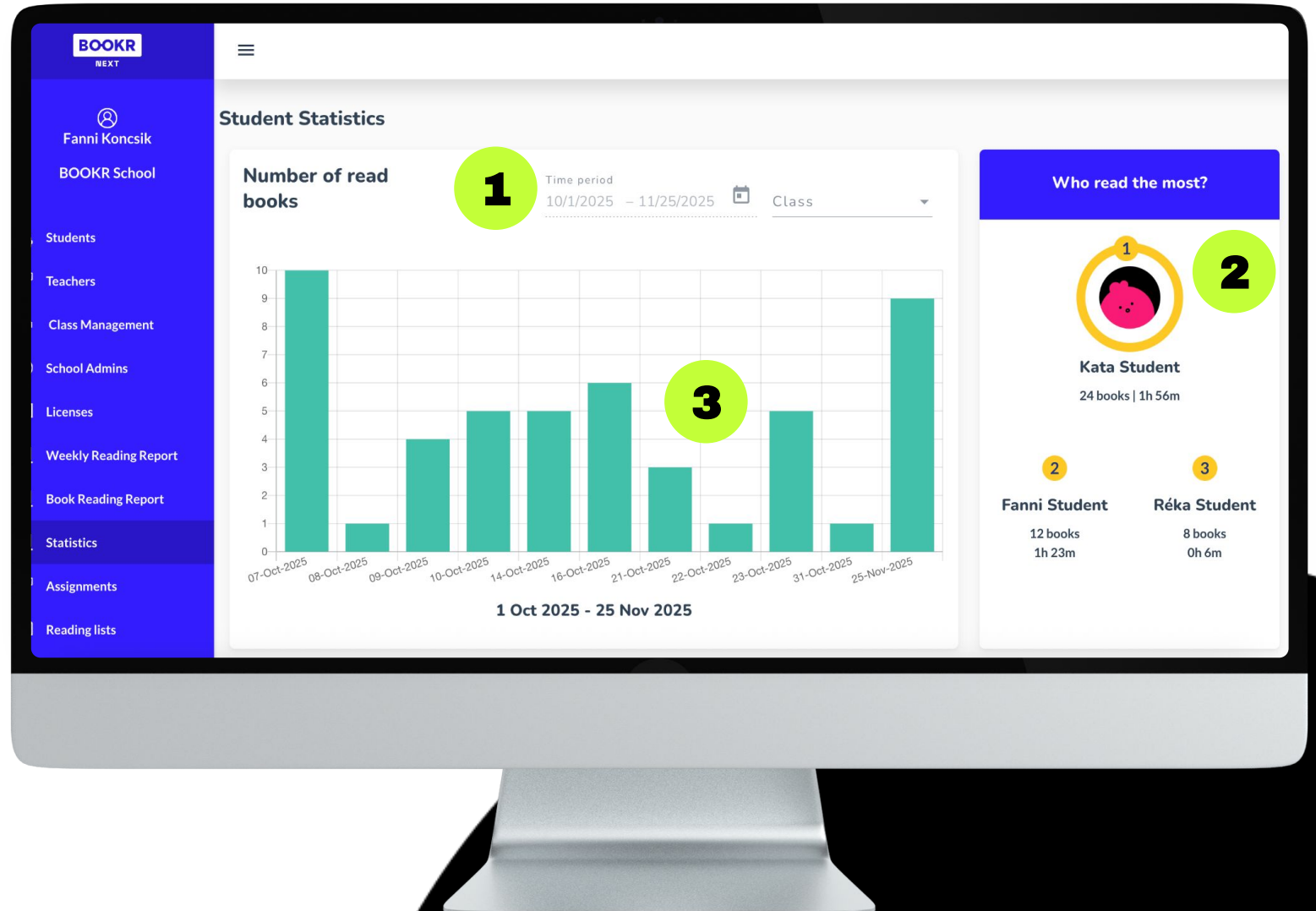

In the Statistics menu, teachers can find overall achievement and reading activity of all the students in the school.

- 1** Use the class filter options to narrow down the data.
- 2** See the students reading time data per day in this calendar view. Use the arrows to find statistics in the previous months. Click on the days to see the exact reading time.
- 3** Set the daily minimum reading time your students need to achieve.

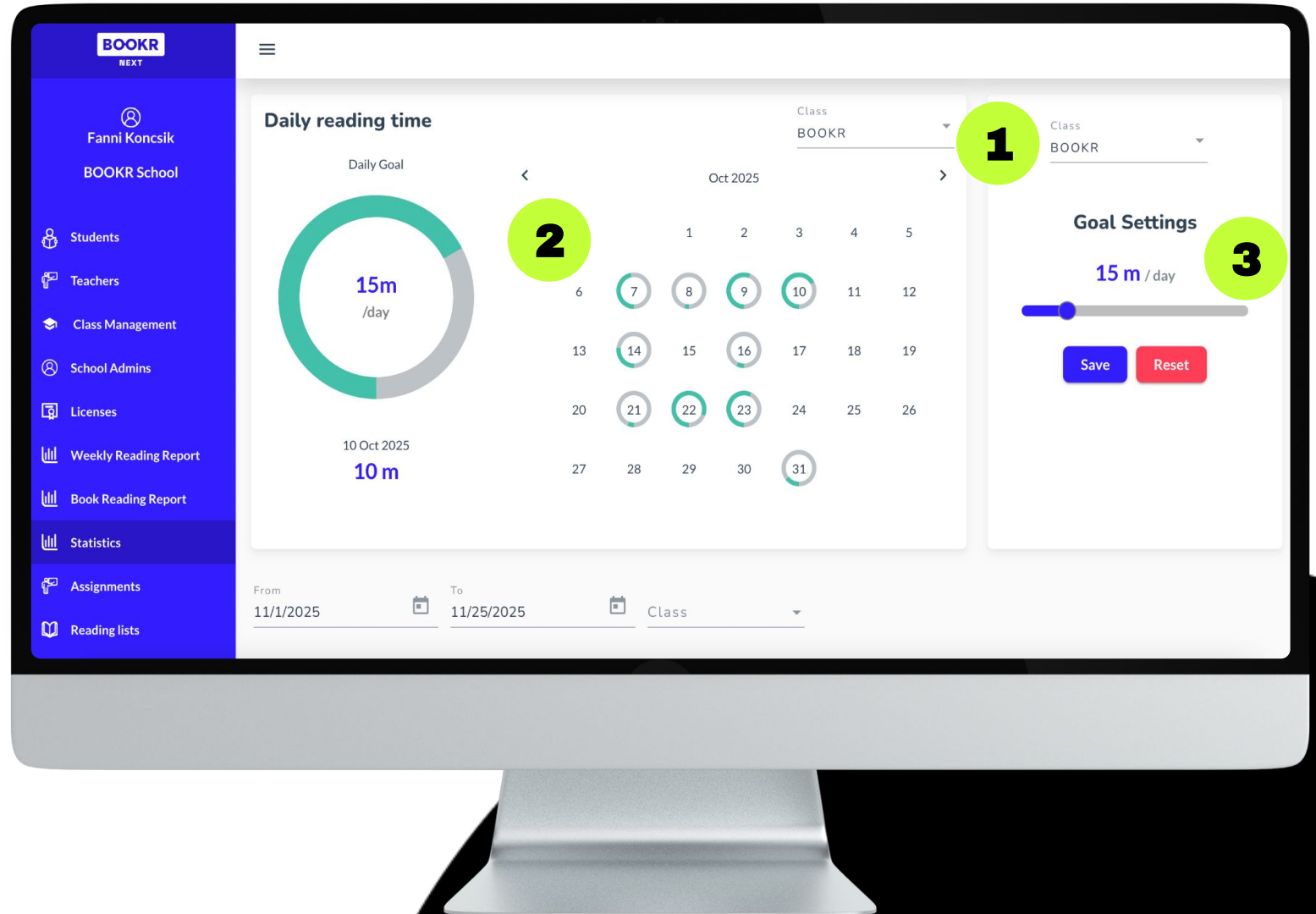

In the Statistics menu, teachers can find overall achievement and reading activity of all the students in the school.

Find two leaderboard-style rankings to recognize and encourage top readers.

1 Use the filter options to narrow down the data.

2 You can export the lists into separate excel sheets.

3 'View Statistics' leads to you the student's individual statistics page. Find more details from [slide 107](#).

Rank	Name	Class	Books finished	Action
1	Kata Student	BOOKR	9	View statistics
2	Fanni Student	BOOKR	2	View statistics
3	Demo Student 01	Obelus	0	View statistics
4	Demo Student 02	Obelus	0	View statistics
5	Demo Student 03	Obelus	0	View statistics
6	Demo Student 04	Obelus	0	View statistics
7	Demo Student 05	Obelus	0	View statistics
8	Demo Student	Obelus	0	View statistics
9	Demo Student	Obelus	0	View statistics
10	Demo Student	Obelus	0	View statistics

Rank	Name	Class	Time spent reading	Action
1	Kata Student	BOOKR	1h 56m	View statistics
2	Fanni Student	BOOKR	1h 23m	View statistics
3	Réka Student	BOOKR	0h 6m	View statistics
4	Demo Student 01	Obelus	0h 0m	View statistics
5	Demo Student 02	Obelus	0h 0m	View statistics
6	Demo Student 03	Obelus	0h 0m	View statistics
7	Demo Student 04	Obelus	0h 0m	View statistics
8	Demo Student 05	Obelus	0h 0m	View statistics
9	Demo Student	Obelus	0h 0m	View statistics
10	Demo Student	Obelus	0h 0m	View statistics

★ Statistics

In the Statistics menu, teachers can find overall achievement and reading activity of all the students in the school.

1 Choose whether you would like to see only your students' summarized, individual reading statistics in the list, or all of the student in the school.

2 Use the filter options to narrow down the list.

3 Export the list into an excel sheet.

4 Change the order of the table by tapping on the titles.

5 'View Statistics' leads to you the student's individual statistics page. Find more details from [slide 107](#).

	Name	Books finished	Books started	Assigned books finished	Assigned books started	BOOKR Score	XP earned	Action
<input type="checkbox"/>	Fanni Student	BOOKR 29	50	2	3	12		View statistics
<input type="checkbox"/>	Réka Student	BOOKR 5	20	0	0	3		View statistics
<input type="checkbox"/>	Kata Student	BOOKR 17	32	0	1	2	220	View statistics
<input type="checkbox"/>	Student Test	1/A 0	0	0	0	0	0	View statistics

In the Statistics menu, teachers can find overall achievement and reading activity of all the students in the school.

Find detailed statistics about the content available for the students in the Library.

1 Use the filter options to narrow down the list, and find the title you are looking for easily.

2 Change the order of the table by tapping on the titles.

3 See more details about each of the content by clicking on 'View Book'. In the book profile view, you find a 20 second preview, and in many cases, downloadable activity tips.

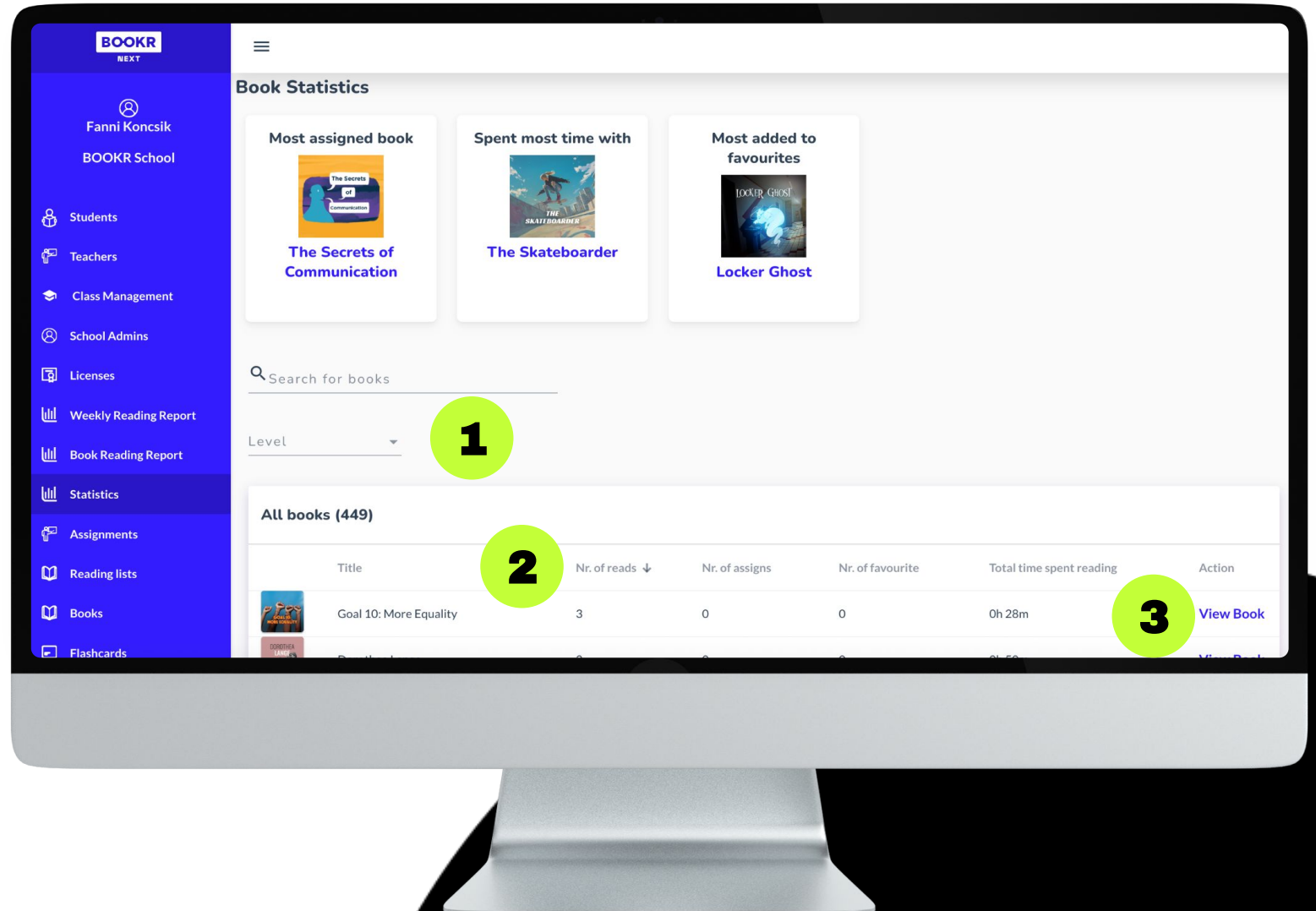

Statistics | Individual Student Statistics

Teachers can see detailed, individual statistics details of each student in the school.

1 Assign the Lexile Placement Test*, optionally with a deadline, to your student that will determine their BOOKR level (1-9).

2 Open the profile page of the student.

3 Find basic information about the student, such as

BOOKR Score: Shows your student's reading achievement summed up. It calculates the average success of all books at their current level, averaged with all books.

Lexile Level based on the Lexile Test result.

CEFR Level based on the BOOKR Test result.

Level Progress: Shows how many books your student have completed on their level.

Class(es) the student belongs to.

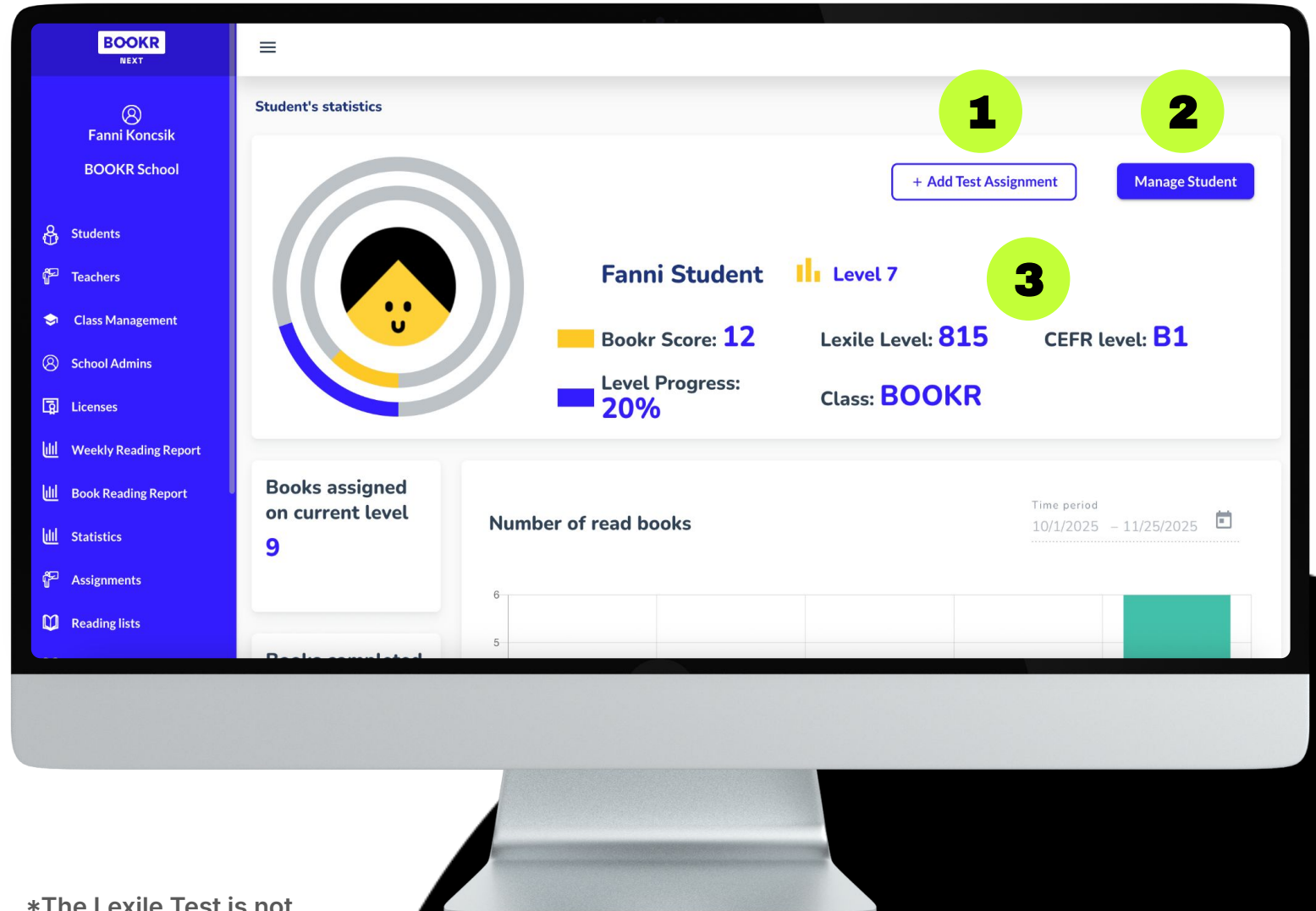

*The Lexile Test is not available for every school.

Teachers can see detailed, individual statistics details of each student in the school.

1 Set the time period to narrow down the reading chart of the student.

2 Hover over a column to see the number of books read on the given day.

Statistics | Individual Student Statistics

BOOKR

NEXT

Teachers can see detailed, individual statistics details of each student in the school.

1 You can see if your student achieved the daily reading time you set up for them. The grey circle turns green to show the process, and is fully green once the goal has been reached. Use the arrows to find statistics in the previous months. Click on the days to see the exact reading time.

2 The current reading streak shows how many consecutive days the student reached the set daily reading time.

3 Set an individual daily reading time goal for the student.

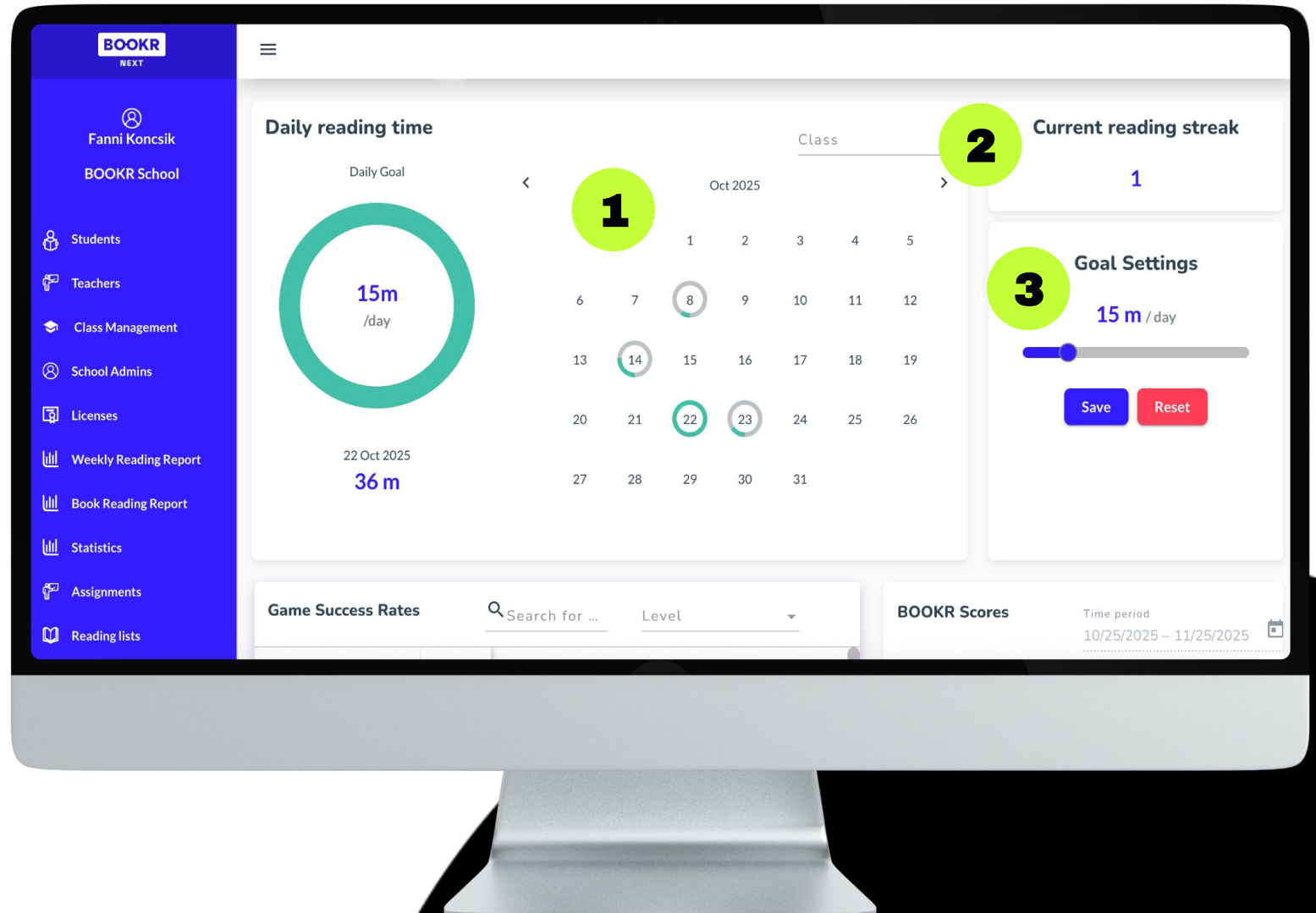

Statistics | Individual Student Statistics

BOOKR

NEXT

Teachers can see detailed, individual statistics details of each student in the school.

1 The game success rates table shows how well your student did completing the activities. The numbers in the circles show the success rate of the completed game. Use the search and filter options to find the content you are looking for.

2 The BOOKR Scores lines display the reading achievements for each level. It is based on the average success of all books on a level, averaged with all books. Use the time filter for a more precise data search.

★ Statistics | Individual Student Statistics

BOOKR

NEXT

Teachers can see detailed, individual statistics details of each student in the school.

In this section, you can see the result of your student's previously taken placement tests.

1 Assign the Lexile, or the BOOKR Placement Test to your student. Click on 'Add assignment' and a window will pop up to optionally set the start date and/or the expiration date by which the student must complete the test.

After the test is completed, you will see the score the student received.

*The Lexile Test is not available for every school.

The Lexile Placement Test measures reading ability, while the BOOKR Placement Test is an adaptive, CEFR-based test that evaluates listening and reading comprehension, grammar and vocabulary. **Both tests determine the student's proficiency level.**

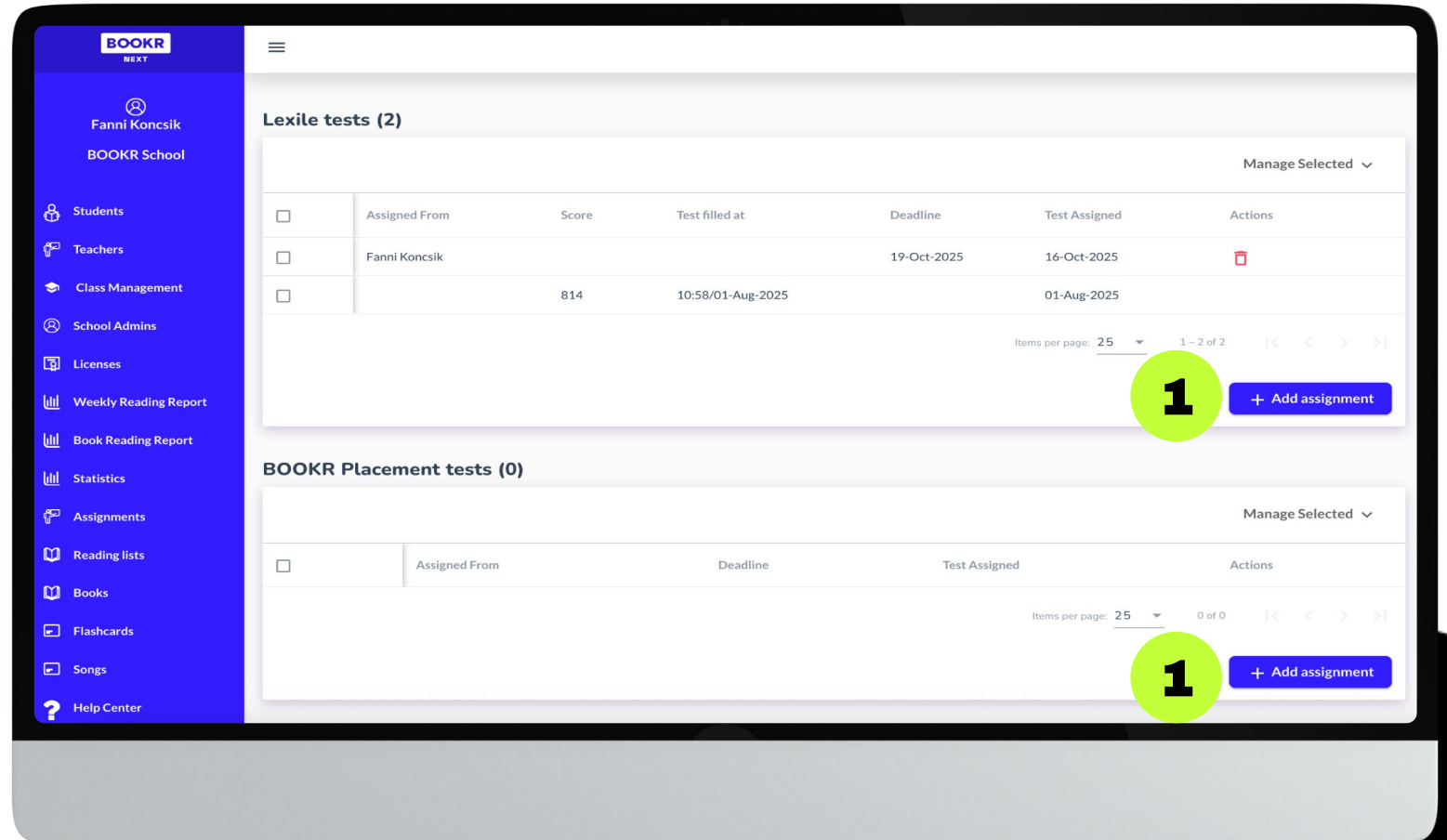

Statistics | Individual Student Statistics

BOOKR

NEXT

Teachers can see detailed, individual statistics details of each student in the school.

In this section, you can see the result of your student's previously taken Reading Comprehension Tests.

Click on 'Reassign' to make your student fill out the test again. In this case, the student receives a notification in the Library app.

Click on the red bin icon to delete the test.

Read more on how to create a Reading Comprehension Test on [slides 122 -124](#).

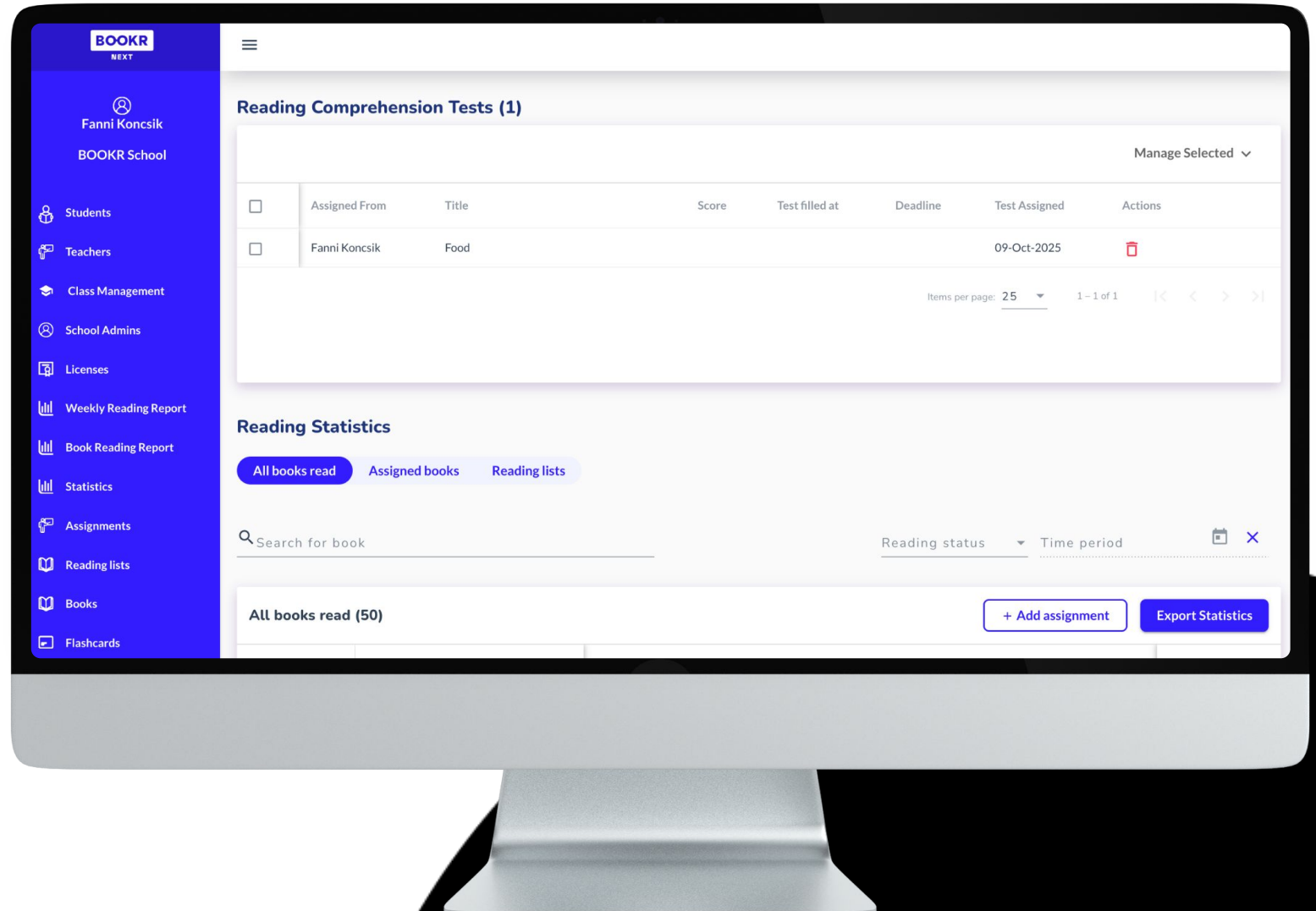

Statistics | Individual Student Statistics

BOOKR

NEXT

Teachers can see detailed, individual statistics details of each student in the school.

1 Choose which list you would like to see in the table below.

2 Use the title search and filter options to narrow down the list.

3 Assign readings to your student. Go to the [next slide](#) for more details.

4 Export the list into an excel sheet.

5 Click on 'Details' at the end of the table to see further information about the game and activity statistics. Go to [slide 115](#) for more information.

	Title ↑	Reading status	Voice Recordings	First open	Last open	Completed	List of exercises
<input type="checkbox"/>	2020 - A Year Without Sports?	Completed		15:36/15-Aug-2025	15:36/15-Aug-2025	15:36/15-Aug-2025	4/4 Details
<input type="checkbox"/>	Ancient Greek Democracy	Completed		10:58/01-Aug-2025	10:58/01-Aug-2025	10:58/01-Aug-2025	4/4 Details
<input type="checkbox"/>	Antibiotics	Completed		11:04/06-Aug-2025	11:04/06-Aug-2025	11:04/06-Aug-2025	1/1 Details
<input type="checkbox"/>	Art Rockstars I.	Started		17:55/15-Aug-2025	17:55/15-Aug-2025	N/A	0/0 Details
<input type="checkbox"/>	Civil War Female Spies	Completed		11:32/06-Aug-2025	11:32/06-Aug-2025	11:32/06-Aug-2025	2/2 Details
<input type="checkbox"/>	Colors of Art	Completed		12:37/12-Aug-2025	12:37/12-Aug-2025	12:37/12-Aug-2025	3/3 Details
<input type="checkbox"/>	Endangered Wildlife	Completed		14:44/19-Aug-	14:44/19-Aug-	14:44/19-	4/4 Details

Statistics | Individual Student Statistics

BOOKR

NEXT

1 Click on 'Add assignment' to choose any content from the Library app and assign them to your student. Optionally, you can set a start date and a completion deadline.

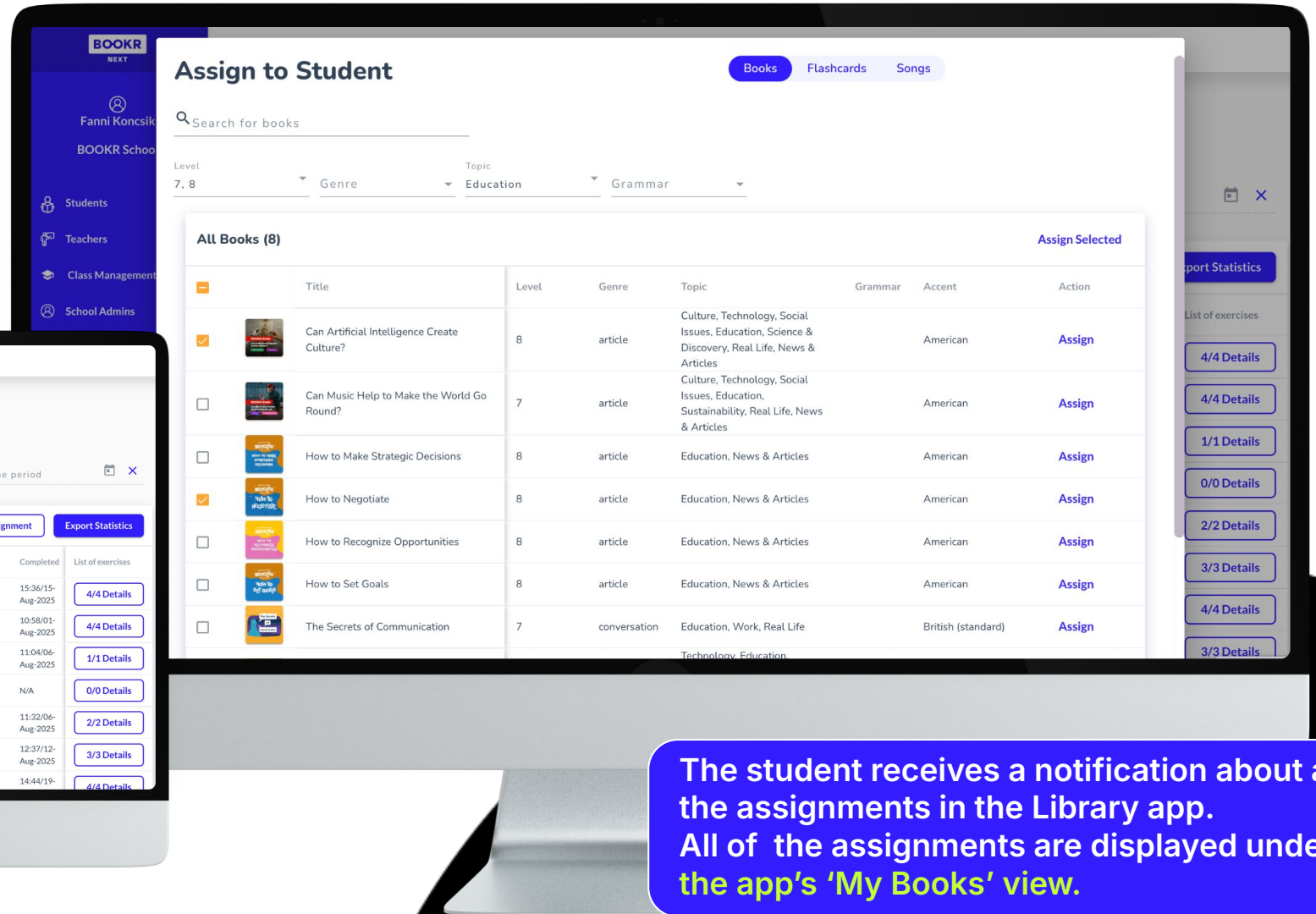
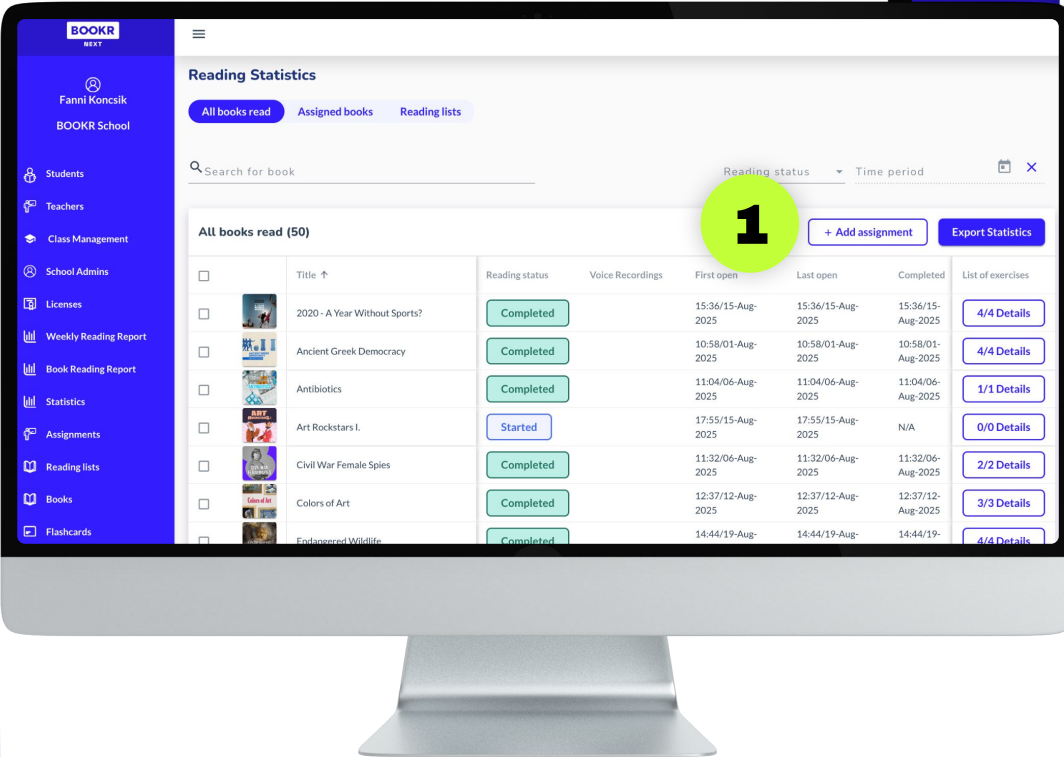

The student receives a notification about all the assignments in the Library app. All of the assignments are displayed under the app's 'My Books' view.

BOOKR

NEXT

1 Click on 'Details' at the end of the table to see further information about the game and activity statistics.

Endangered Wildlife - List of exercises

Title	Skillset	Status	Nr. of elements	Nr. of attempts	Nr. of correct attempts	Nr. of wrong attempts
Drag and drop		Completed	4	-	4	0
Drag and drop		Completed	4	-	4	0
Quiz		Completed	8	-	5	3
Text completion		Completed	6	-	6	1

4 total

<input type="checkbox"/>		Civil War Female Spies	Completed	11:32/06-Aug-2025	11:32/06-Aug-2025	11:32/06-Aug-2025	0h 3m	2/2 Details
<input type="checkbox"/>		Colors of Art	Completed	12:37/12-Aug-2025	12:37/12-Aug-2025	12:37/12-Aug-2025	0h 14m	3/3 Details
<input type="checkbox"/>		Endangered Wildlife	Completed	14:44/19-Aug-2025	14:44/19-Aug-2025	14:44/19-Aug-2025	0h 10m	4/4 Details
<input type="checkbox"/>		Everyday English - At the Coffee Shop	Started	14:14/12-Aug-2025	10:50/23-Oct-2025	N/A	0h 6m	3/3 Details

★ Assignments

BOOKR
NEXT

On this page you can find a detailed breakdown of all the assigned books.

1 Use the filter option to narrow down the list and find the needed data more easily.

2 Export the list into an excel sheet.

3 Tap on the column titles to change the order of the list.

Tip: To see your students' reading history, such as how much time they spent reading each book, go to their individual statistics page, and scroll down to 'Reading Statistics'.

Book	Student	Scheduled for	Teacher	Deadline	Completed until expire	Completed	Notification sent at	Created At
Food Around the World	Fanni Student	09-Oct-2025	Fanni Koncsik	12-Oct-2025	Not completed	×	10-Oct-2025	09-Oct-2025
Goodbye, Old Home	Fanni Student		Fanni Koncsik		No due date	×		15-Oct-2025
Meeting in the Dark	Fanni Student		Fanni Koncsik		No due date	×		15-Oct-2025
Milo's Walk	Fanni Student		Fanni Koncsik		No due date	×		15-Oct-2025
Sir Galahad	Fanni Student		Fanni Koncsik		No due date	✓		13-Aug-2025
The Seven Wonders of the Ancient World - The Lighthouse of Alexandria	Fanni Student		Fanni Koncsik		No due date	×		13-Aug-2025
The Car	Fanni Student		Fanni Koncsik		No due date	×		18-Aug-2025
Rebel Girls: Rigoberta Menchú	Fanni Student		Fanni Koncsik		No due date	×		13-Aug-2025

An 'Export' button is located at the top right of the table. Numbered callouts 1, 2, and 3 highlight the filter tabs, the export button, and the column headers respectively.

★ Reading Lists

Curated Reading Lists to guide students with thematic book collections.

- 1** Search by keywords and use the level filter option to narrow down the list.
- 2** Tick the box(es) next to the cover picture(s) in order to choose the needed list(s).
- 3** Assign a list or multiple of them to your student.

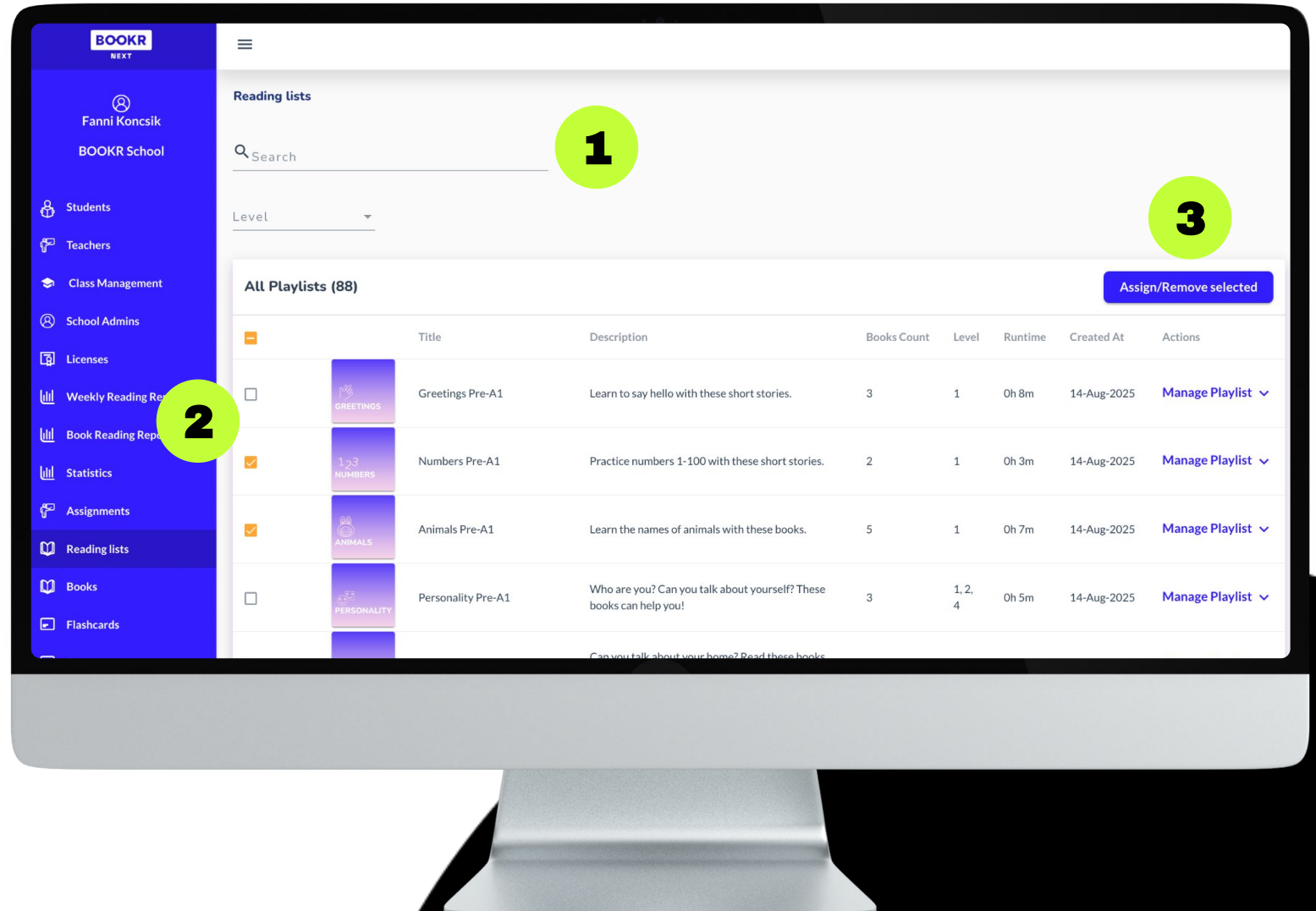

Find all of the books of the Library app – including fiction, non-fiction, classic literature, articles, debates, dialogues, biographies, letters, comics – in this menu.

1 Certain books are completed with printable activity tips and/or vocabulary building and pronunciation practicing Flashcards.

2 Search by keyword or book title, and filter based on the options to narrow down the list and find easily the content you need.

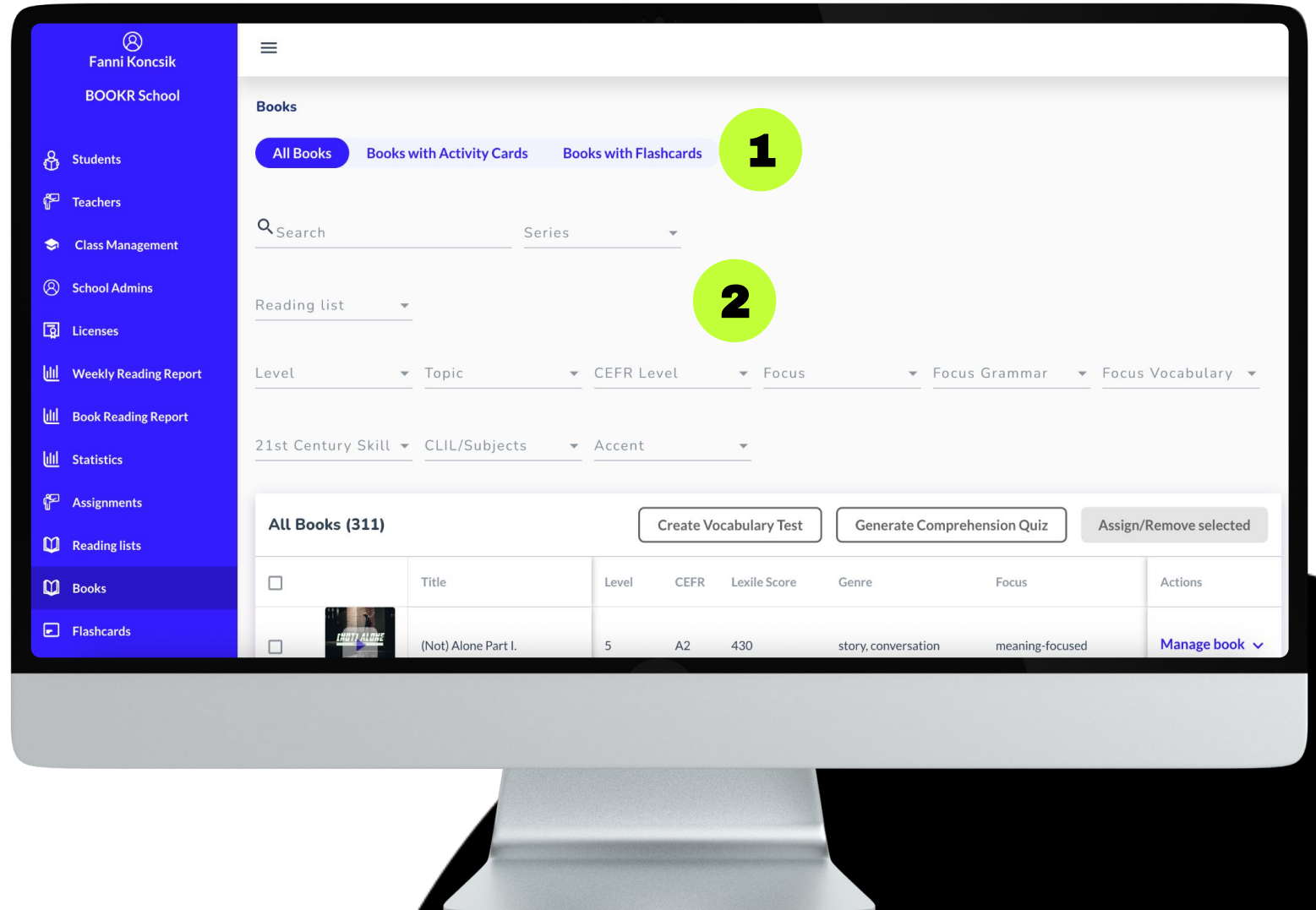

1 The 'All Books' table shows you the books – including fiction, non-fiction, classic literature, articles, debates, dialogues, biographies, letters, comics – available in the Library. Scroll right in it to see more information displayed about each book.

2 Tick the box(es) next to the cover picture(s) to select the book(s).

After selection, you have three options:

3 Create a Vocabulary Test that uses the main keywords of the chosen books

4 Create a Comprehension Quiz that tests the students reading comprehension knowledge using the selected books' content

5 Assign the selected book(s) to your student(s)

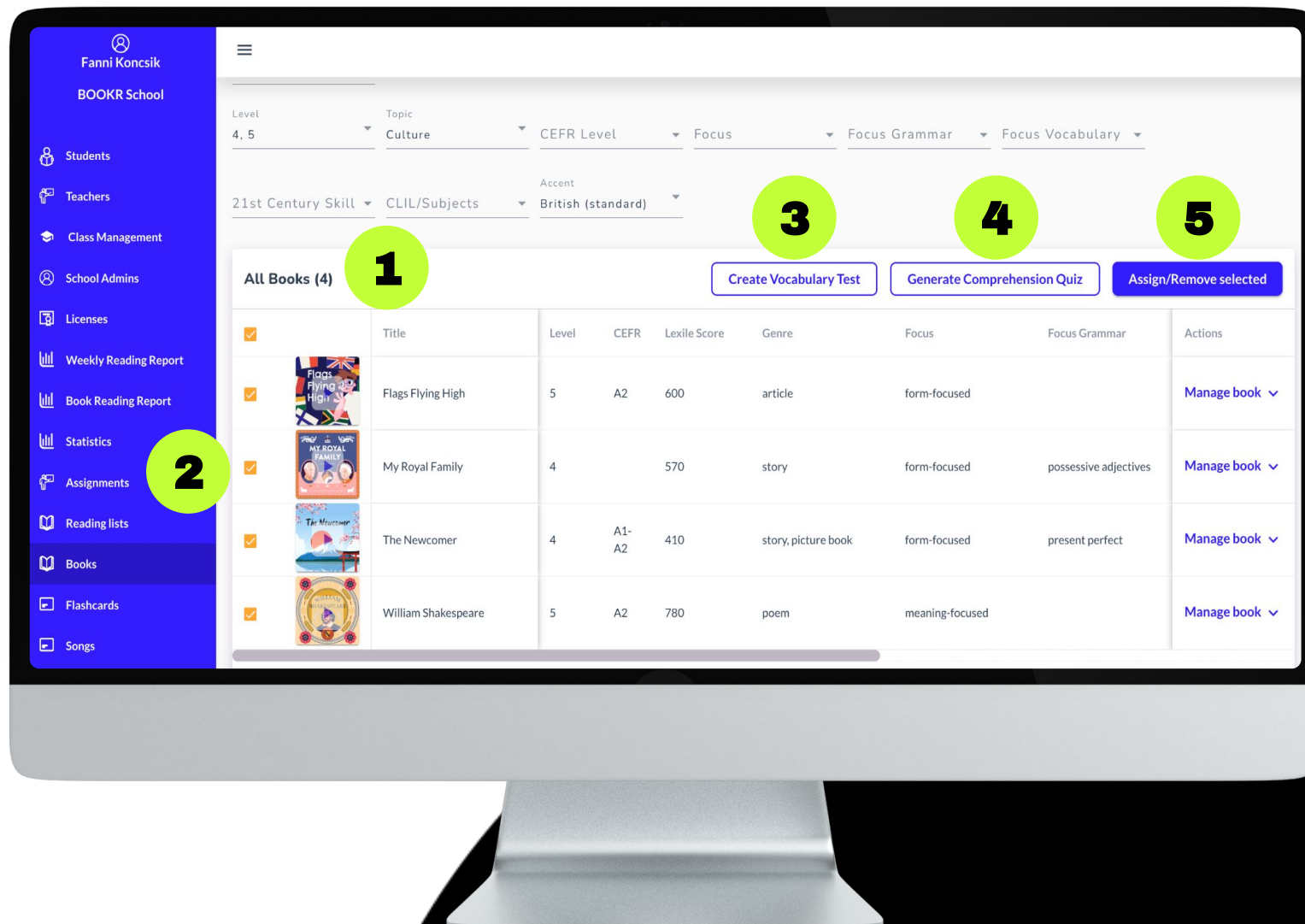

Read the next slides to learn more about these options.

★ Books | Vocabulary Test

BOOKR

NEXT

1 After selecting the books you need, click on 'Create Vocabulary Test'.

2 Set the number of words you want to use in the test.

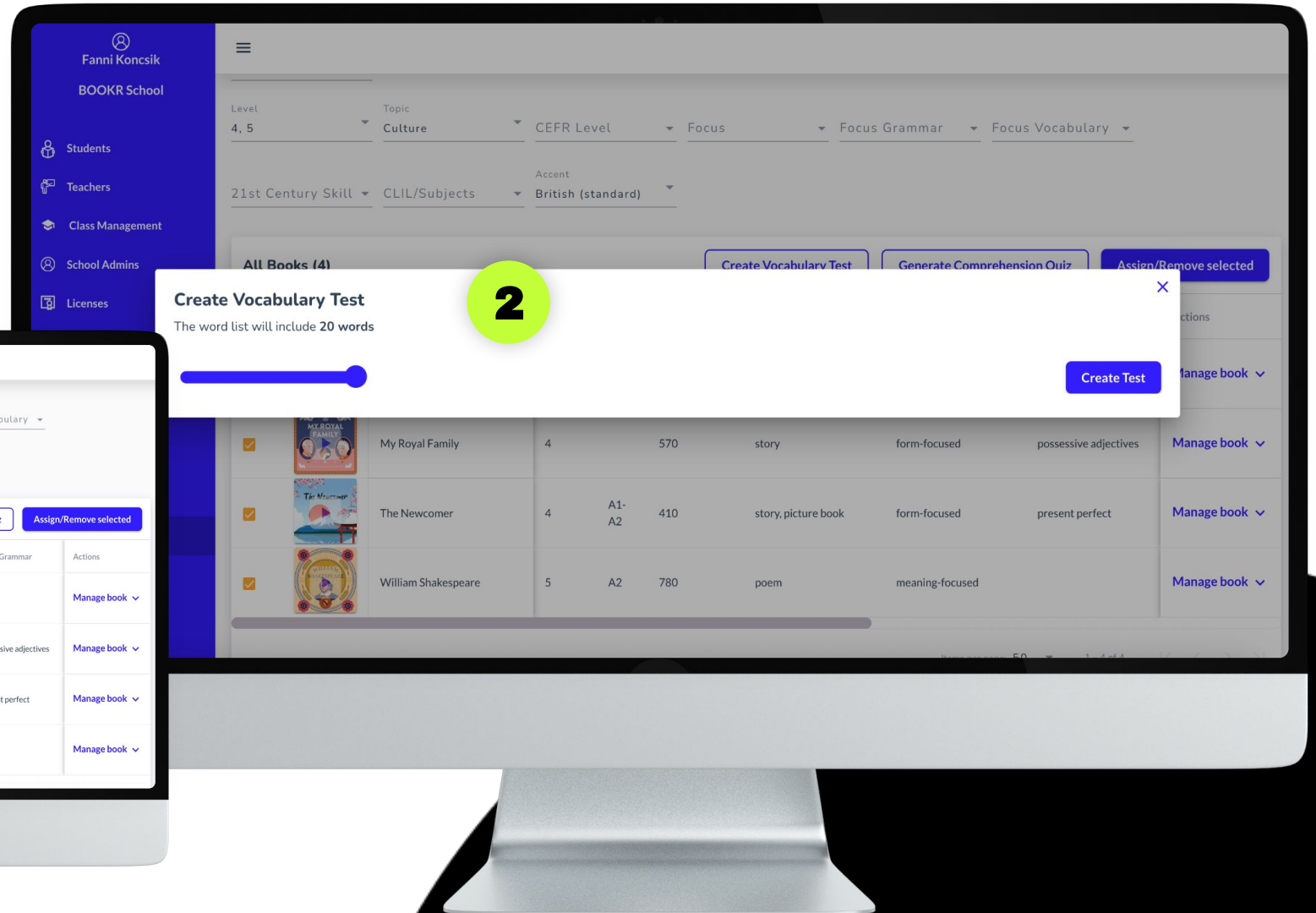
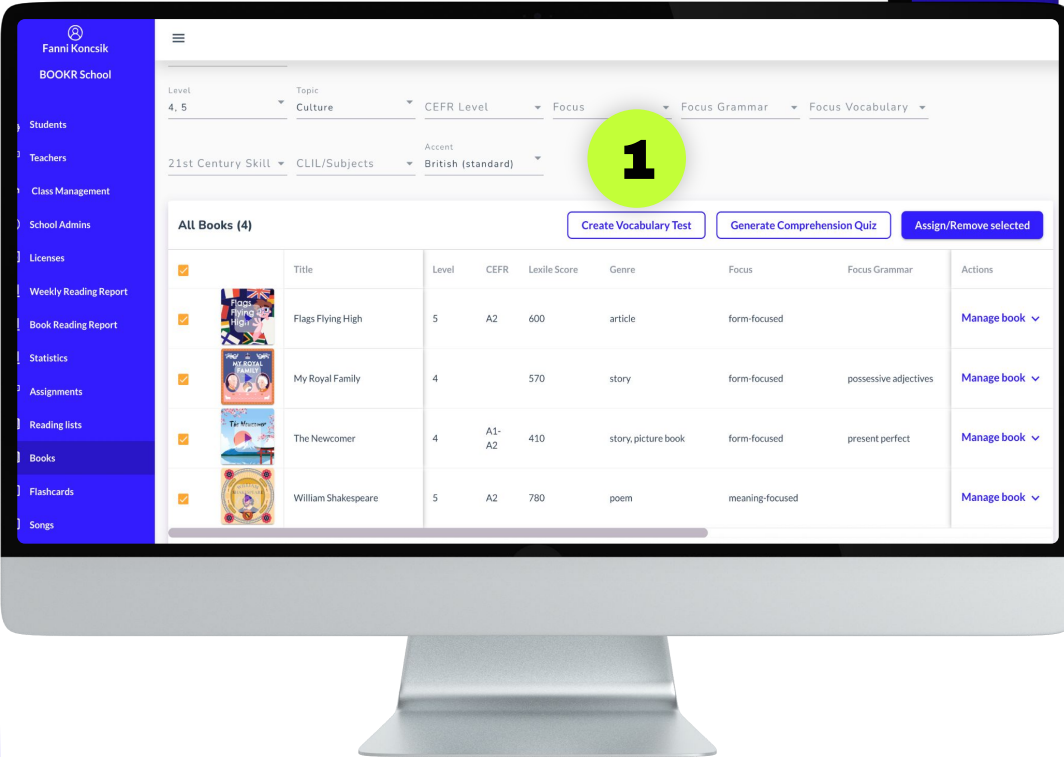

Books | Vocabulary Test

BOOKR

NEXT

The special built-in AI system creates the test within seconds.

Optionally, you can change the list by dragging and dropping words from the 'Word List' into the 'Vocabulary Test' and vice versa.

When the list is finalized, save it as a PDF.

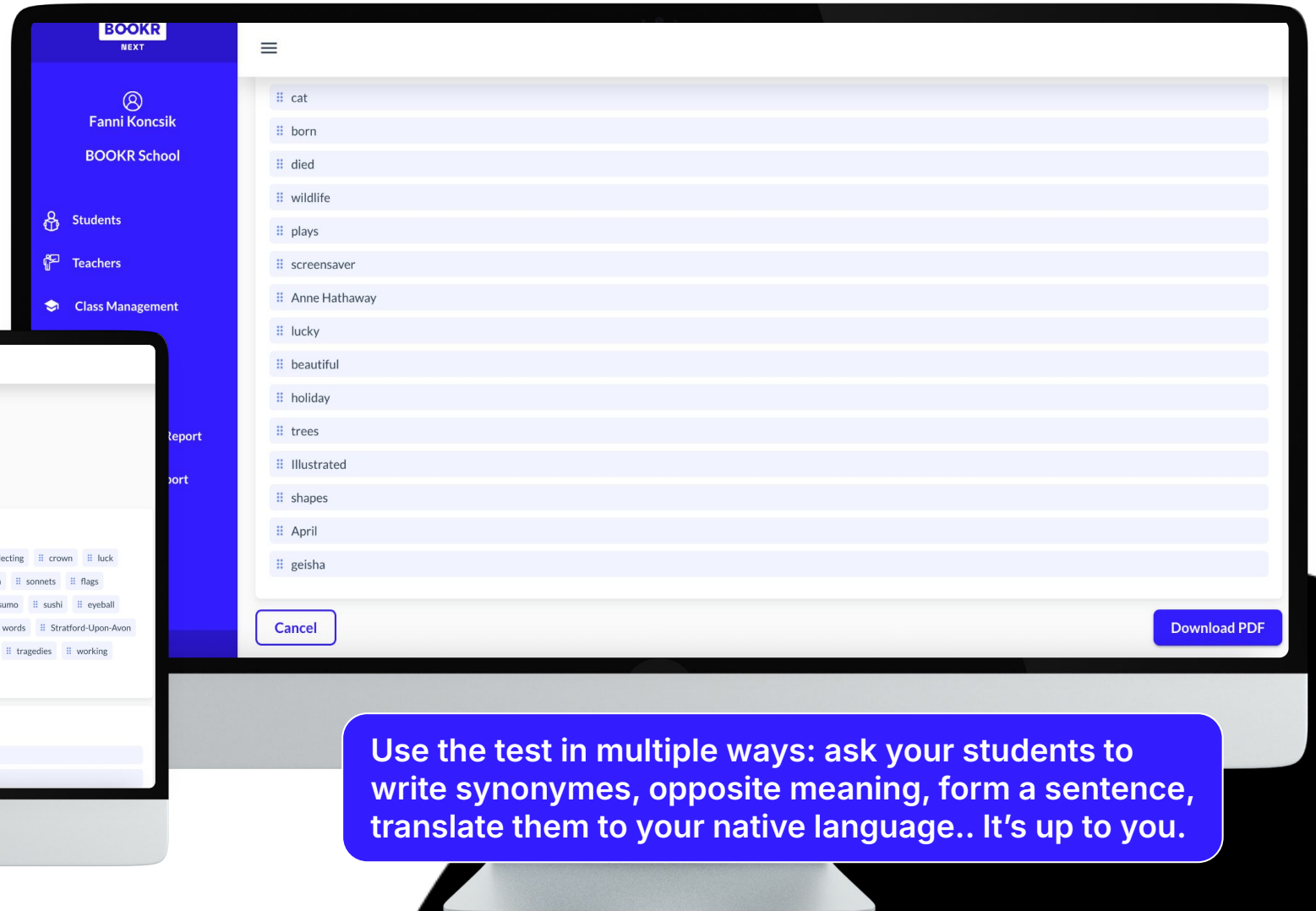
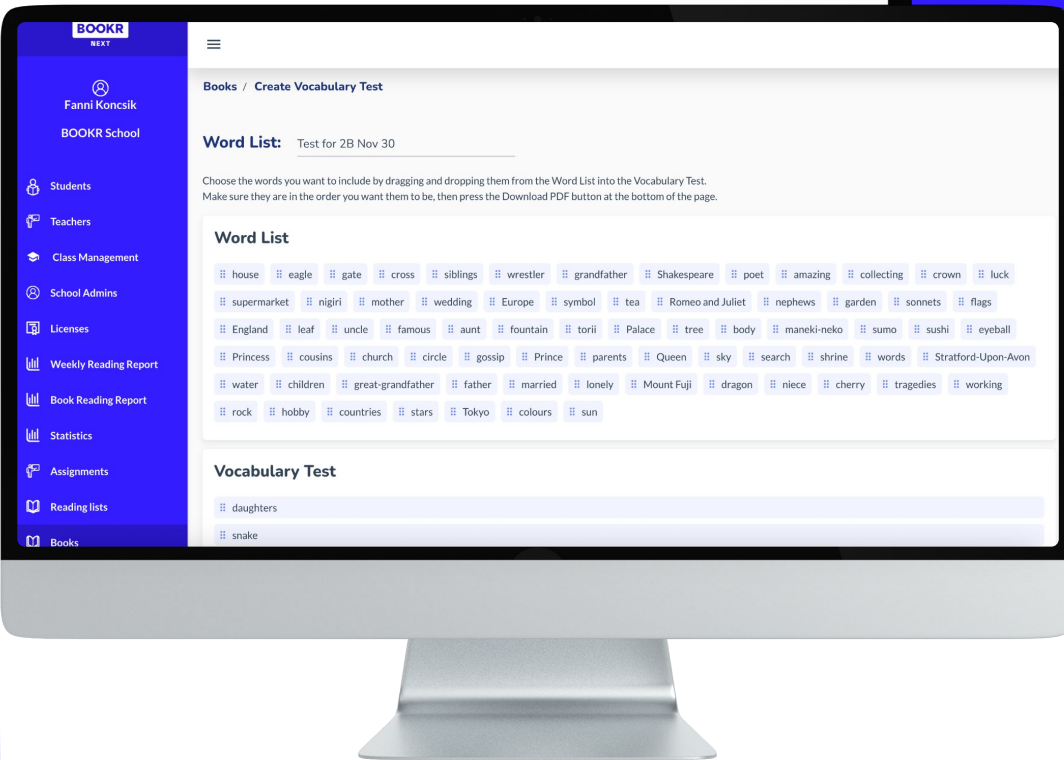

Use the test in multiple ways: ask your students to write synonyms, opposite meaning, form a sentence, translate them to your native language.. It's up to you.

★ Books | Reading Comprehension Test

BOOKR

NEXT

1 After selecting the books you need, click on 'Create Comprehension Quiz'.

2 Set the number of questions you want to use in the test.

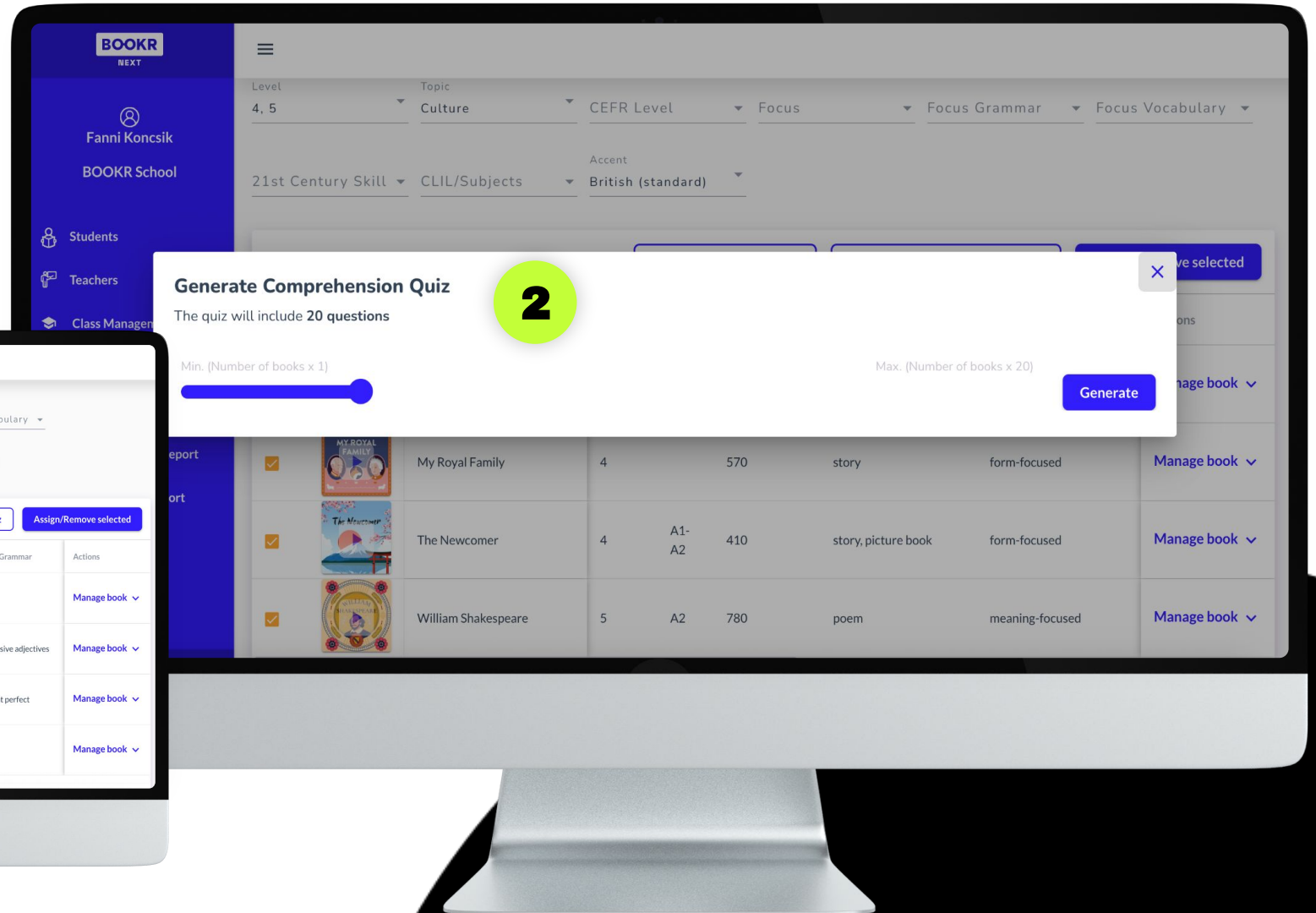
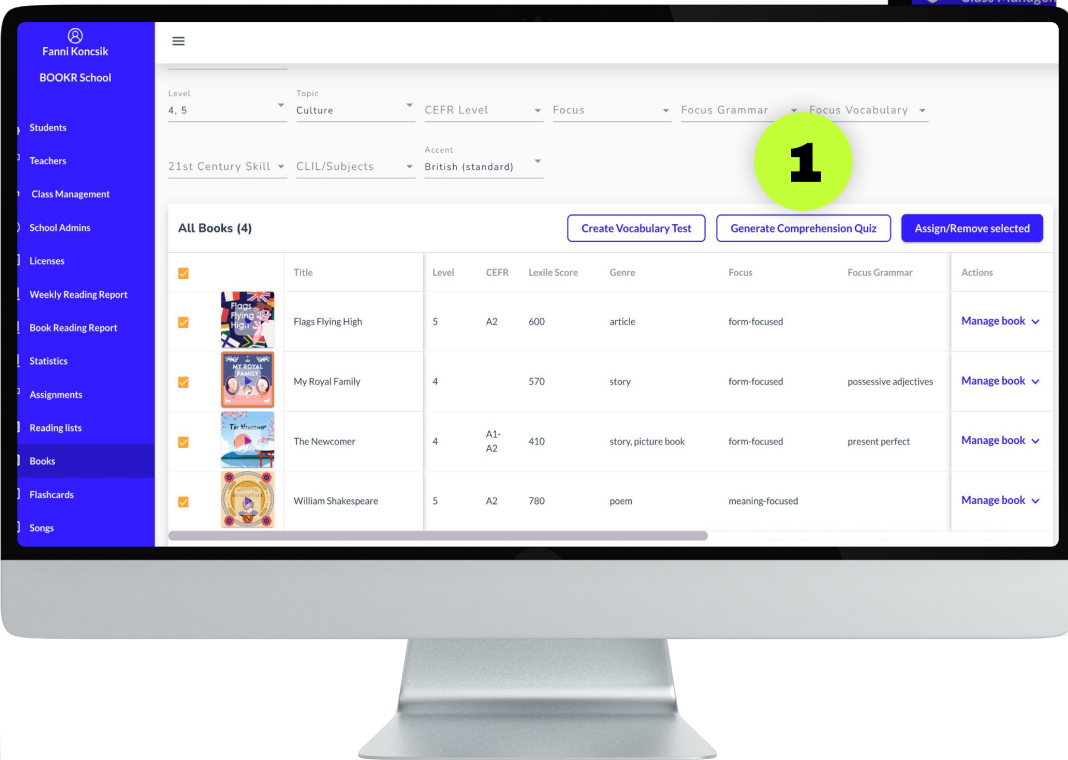

★ Books | Reading Comprehension Test

BOOKR
NEXT

The special built-in AI system creates the test within seconds. Every book has 20 questions with 4 potential answers. The correct answers are always shown to you.

Optionally, you can change the questions. Click on the swap icon, then choose from the dropdown.

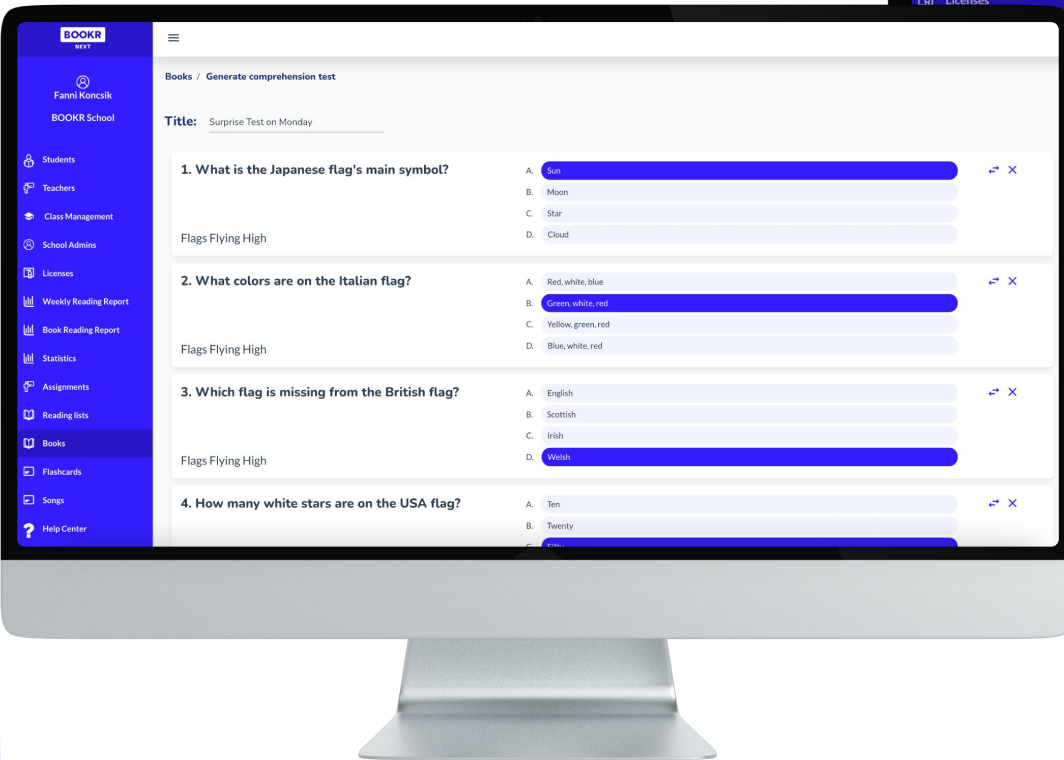

The AI system also automatically reviews the students' result, that can be found in their individual statistics page.

★ Books | Reading Comprehension Test

BOOKR

NEXT

When the quiz is finalized, you can either:

1

Save it as a PDF to download it and print it

2

Assign it to your student(s) who can fill it out in the Library app

Optionally, you set a future start date and deadline date for the assignment.

You can see the result of the assigned quiz in the students' individual statistics page.

See more details on [slide 112](#).

Students receive a notification about of the assignments. The test can be found in the '**Test Center**' of the 'My Profile' view.

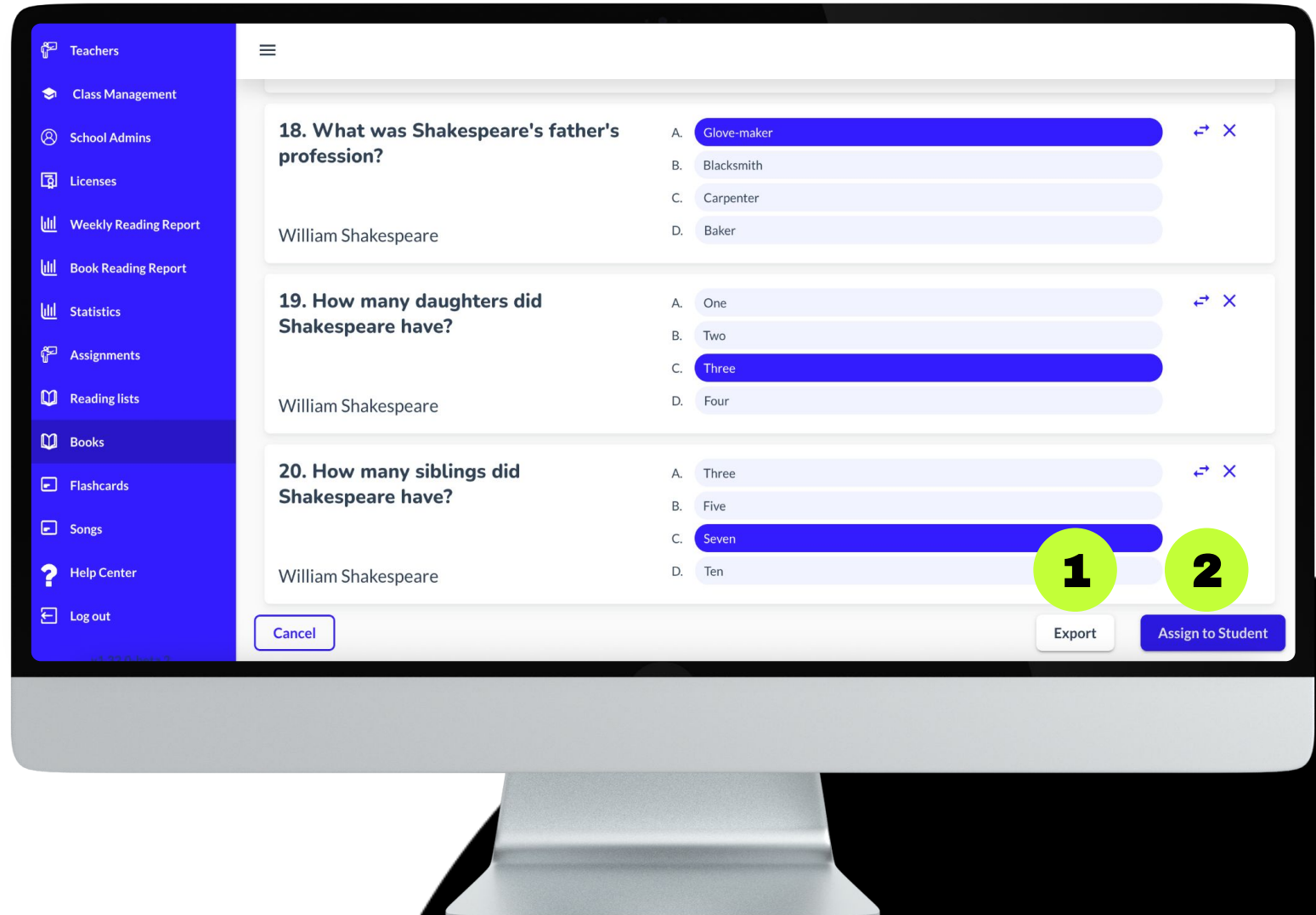

Books | Assignment

BOOKR

NEXT

1

After selecting the books you need, click on 'Assign/Remove Selected'.

2

Select the student(s) or class(es) to assign the books to.

Optionally, you can also set a start date in advance and a deadline by which the student(s) must read the book(s).

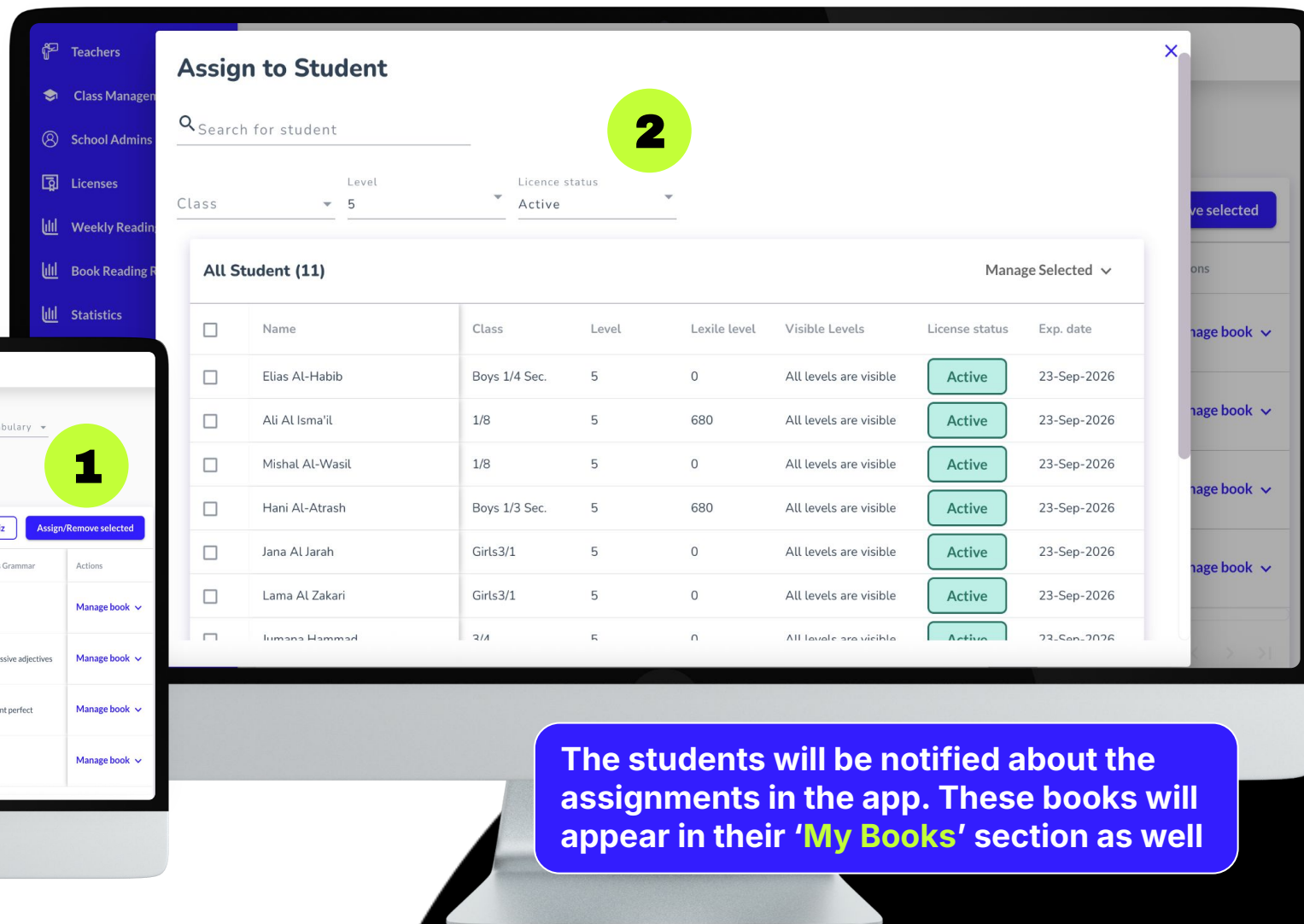
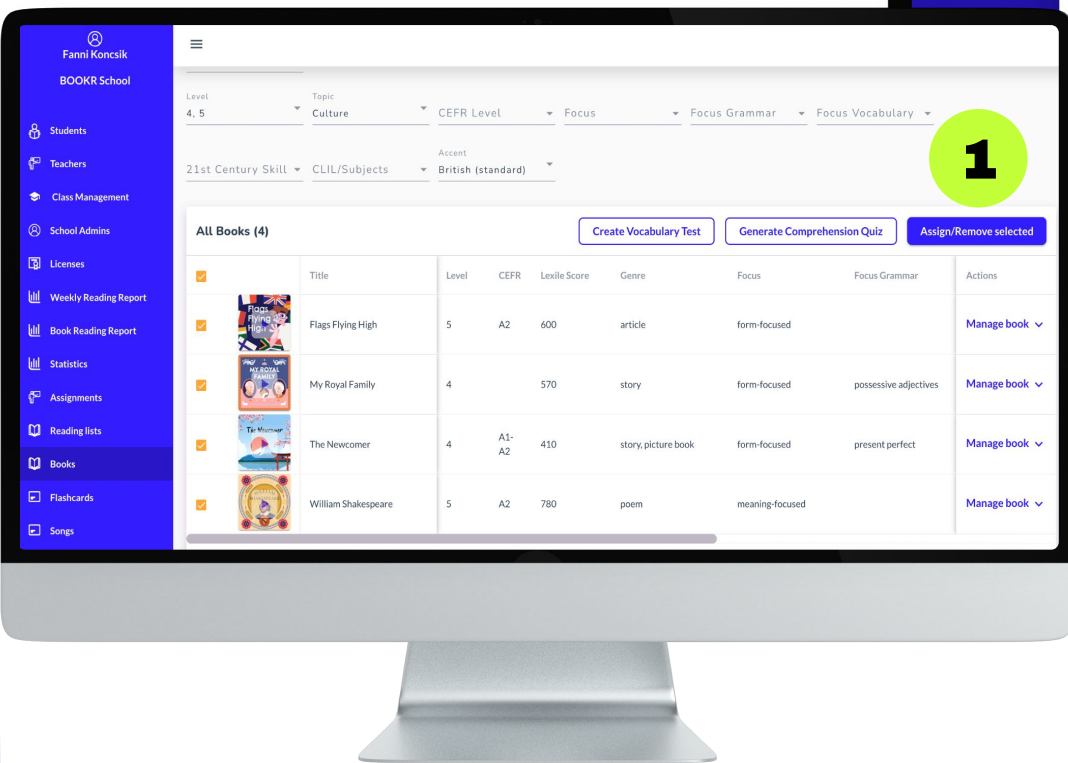

★ Flashcards

BOOKR

NEXT

Find all of the vocabulary building and pronunciation practicing Flashcards available in the Library app in this menu.

- 1 Certain Flashcards are using the keywords of their book pairs.
- 2 Search by keyword or title, and filter based on the options to narrow down the list and find easily the content you need.
Many Flashcards have printable versions available to download.
- 3 Select the content you need by ticking the box(es).
- 4 Assign multiple Flashcards at once to student(s).
- 5 Assign the one selected Flashcard to student(s) or see it's details.

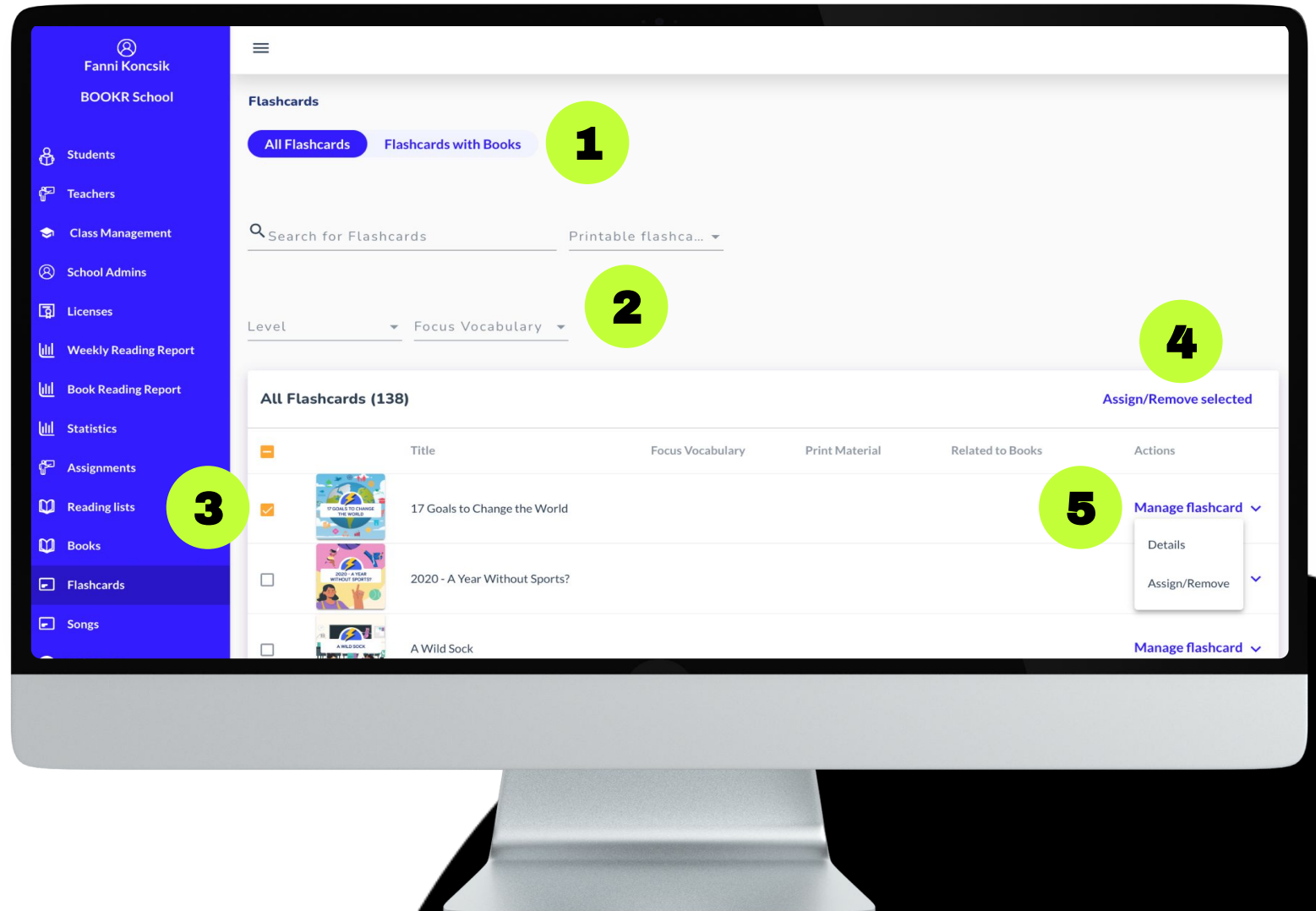

★ Coming Soon | Songs and Resources

BOOKR

NEXT

In the near future, besides books and flashcards, the BOOKR Next Library app will also include songs, mostly on lower levels.

Also, many extra supporting materials, such as **discussion starters, lesson plans, activity tips, worksheets, and games** are being prepared. Get in touch with us or your direct seller for more information.

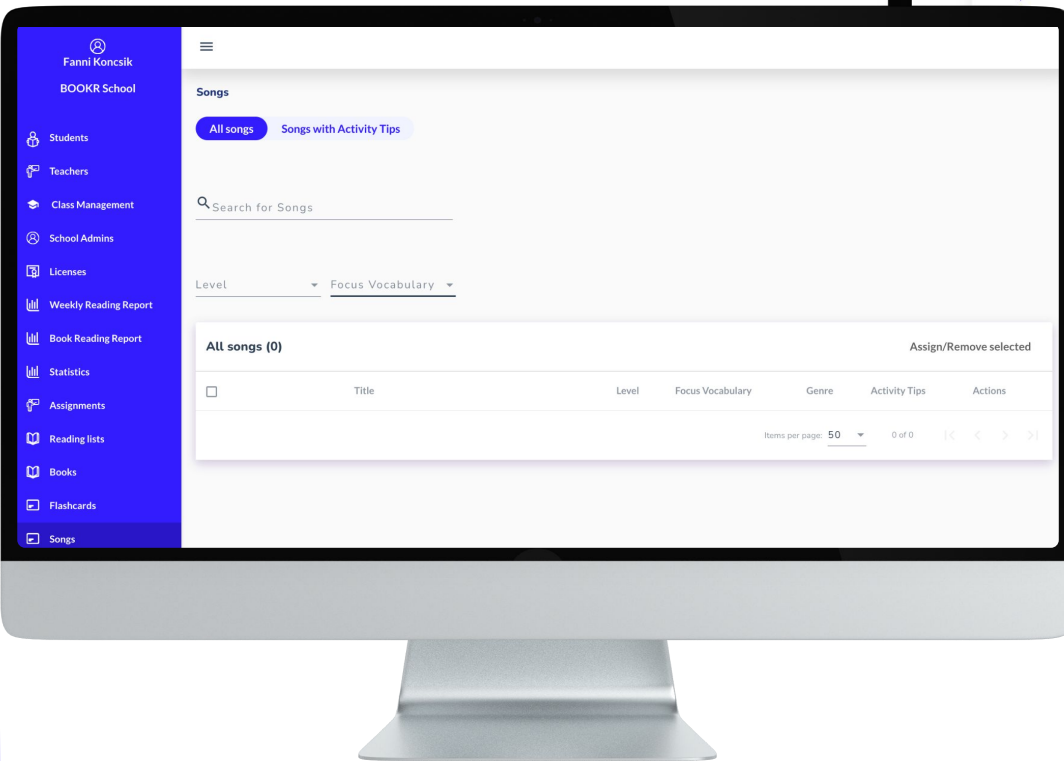

BOOKR

NEXT

If you have any questions or face technical problems, get in touch with us at next@bookrsupport.com.

